



LEGEND

FENCE

00-00-00 CHAIN LINK

CONCRETE

ASPHALT

MEDAL SIGN

COVERED AREA

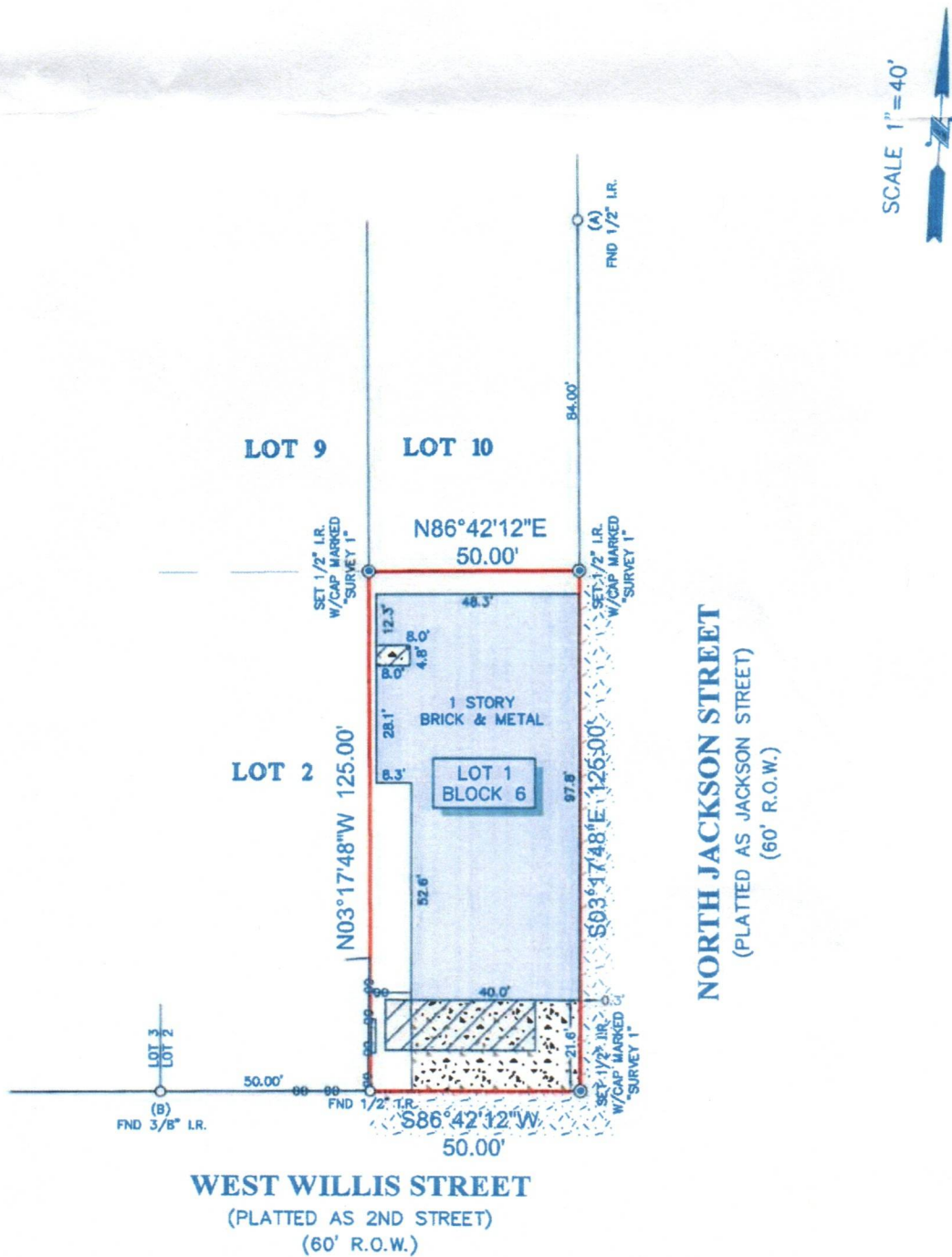
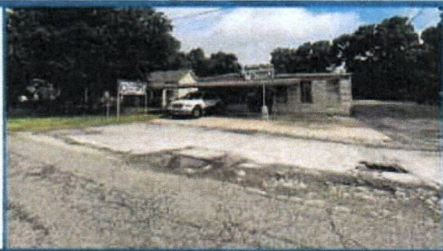

NOTES:

- ALL BEARINGS SHOWN HEREON ARE REFERENCED TO THE TEXAS STATE PLANE COORDINATE SYSTEM, SOUTH CENTRAL ZONE 4204, NAD 83. POINTS (A) AND (B) WERE HELD FOR HORIZONTAL CONTROL.
- THIS SURVEY WAS COMPLETED WITHOUT THE BENEFIT OF INFORMATION CONTAINED IN A TITLE REPORT PER THE REQUEST OF THE BUYER.
- THIS SURVEY IS CERTIFIED TO JORGE T. AREVALO, SR FOR THIS TRANSACTION ONLY. IT IS NOT TRANSFERABLE TO ADDITIONAL INSTITUTIONS OR SUBSEQUENT OWNERS.
- ALL EASEMENTS AND BUILDING LINES SHOWN ARE PER THE RECORDED PLAT UNLESS OTHERWISE NOTED.
- THERE ARE NO NATURAL DRAINAGE COURSES ON SUBJECT PROPERTY.

LEGAL DESCRIPTION: LOT 1, IN BLOCK 6, OF ALVIN NO. 1, AN ADDITION IN BRAZORIA COUNTY, TEXAS, ACCORDING TO THE MAP OR PLAT THEREOF RECORDED IN VOLUME 1, PAGE 1 OF THE PLAT RECORDS OF BRAZORIA COUNTY, TEXAS.



SURVEYOR'S CERTIFICATE:
IN MY PROFESSIONAL OPINION, THIS PLAT REPRESENTS THE
FACTS FOUND ON THE GROUND DURING THE COURSE OF A
BOUNDARY SURVEY CONDUCTED UNDER MY SUPERVISION ON
MAY 14, 2020 AND THAT THIS PLAT SUBSTANTIALLY
COMPLIES WITH THE CURRENT STANDARDS AS ADOPTED BY
THE TEXAS BOARD OF PROFESSIONAL LAND SURVEYING; AND
THAT THERE ARE NO ENCROACHMENTS OR EMBODIMENTS
EXCEPT AS SHOWN.

RICHARD FUSSELL
R.L.S. 4148

CLIENT:	TBD
ADDRESS:	702 WEST WILLIS STREET
www.survey1inc.com survey1@survey1inc.com	
FIELD CREW:	TECH:
JF	SF
DRAFTER:	FINAL CHECK:
RM	EF
DATE:	
MAY 22, 2020	
JOB#	5-83789A-20

Survey 1, Inc.
Your Land Survey Company
Firm Registration No. 100758-00
P.O. Box 2543 | Alvin, TX 77512 | (281)393-1382