

4. Inspections.

a. Permittee requirements.

(1). Each day when any type of construction activity has taken place at a primary permittee's site, certified personnel provided by the primary permittee shall inspect: (a) all areas at the primary permittee's site where petroleum products are stored, used, or handled for spills and leaks from vehicles and equipment and (b) all locations at the primary permittee's site where vehicles enter or exit the site for evidence of off-site sediment tracking. These inspections must be conducted until a Notice of Termination is submitted.

(2). Measure rainfall once every 24 hours except any non-working Saturday, non-working Sunday and non-working Federal holiday until a Notice of Termination is submitted. Measurement of rainfall may be suspended if all areas of the site have undergone final stabilization or established a crop of annual vegetation and a seeding of target perennials appropriate for the region.

(3). Certified personnel (provided by the primary permittee) shall inspect the following at least once every seven (7) calendar days and within 24 hours of the end of a storm that is 0.5 inches rainfall or greater (unless such storm ends after 5:00 PM on any Friday or on any non-working Saturday, non-working Sunday or any non-working Federal holiday in which case the inspection shall be completed by the end of the next business day and/or working day, whichever occurs first): (a) disturbed areas of the primary permittee's construction site; (b) areas used by the primary permittee for storage of materials that are exposed to precipitation; and (c) structural control measures. Erosion and sediment control measures identified in the Plan applicable to the primary permittee's site shall be observed to ensure that they are operating correctly. Where discharge locations or points are accessible, they shall be inspected to ascertain whether erosion control measures are effective in preventing significant impacts to receiving water(s). For areas of a site that have undergone final stabilization or established a crop of annual vegetation and a seeding of target perennials appropriate for the region, the permittee must comply with Part V.D.4.a.(4). These inspections must be conducted until a Notice of Termination is submitted.

(4). Certified personnel (provided by the primary permittee) shall inspect at least once per month during the term of this permit (i.e., until a Notice of Termination is received by EPD) the areas of the site that have undergone final stabilization or established a crop of annual vegetation and a seeding of target perennials appropriate for the region. Such inspections shall be conducted by evidence of, or the potential for, pollutants entering the drainage system and the receiving water(s). Erosion and sediment control measures identified in the Plan shall be observed to ensure that they are operating correctly. Where discharge locations or points are accessible, they shall be inspected to ascertain whether erosion control measures are effective in preventing significant impacts to receiving water(s).

(5). Based on the results of each inspection, the site description and the pollution prevention and control measures identified in the Erosion, Sedimentation and Pollution Control Plan, the Plan shall be revised as appropriate not later than seven (7) calendar days following each inspection, shall be implemented as such changes shall be made as soon as practical but in no case later than seven (7) calendar days following each inspection.

(6). A report of each inspection that includes the name(s) of certified personnel making each inspection, the date(s) of each inspection, construction phase (i.e., initial, intermediate or final), major observations relating to the implementation of the Erosion, Sedimentation and Pollution Control Plan, and actions taken in accordance with Part V.D.4.a.(5) of the permit shall be made and retained at the site or be readily available at a designated alternate location until the entire site or that portion of a construction project that has been phased has undergone final stabilization and a Notice of Termination is submitted. Such reports shall be readily available by end of the second business day and/or working day and shall identify all incidents of best management practices that have not been properly installed and/or maintained as described in the Plan. Where the report identifies the inspection report shall be submitted to the permittee a certification that the best management practices are in compliance with the Erosion, Sedimentation and Pollution Control Plan. The report shall be signed in accordance with Part V.G.2 of this permit.

d. Sampling Frequency.

(1). The primary permittee must sample in accordance with the Plan at least once for each rainfall event described below. The permittee shall sample at the beginning of any storm water discharge to a monitored receiving water and/or from a monitored outfall location within forty-five (45) minutes or as soon as possible.

(2). However, where manual and automatic sampling are impossible (as defined in this permit), or are beyond the permittee's control, the permittee shall take samples as soon as possible, but in no case more than twelve (12) hours after the beginning of the storm water discharge.

(3). Sampling by the permittee shall occur for the following qualifying events:

(a). For each area of the site that discharges to a receiving water or from an outfall, the first rain event that reaches or exceeds 0.5 inch with a storm water discharge that occurs during normal business hours as defined in this permit shall be cleared and grubbing operations have been completed, but prior to completion of mass grading operations, in the drainage area of the location selected as the sampling location;

(b). In addition to (a) above, for each area of the site that discharges to a receiving water or from an outfall, the first rain event that reaches or exceeds 0.5 inch with a storm water discharge that occurs during normal business hours as defined in this permit shall be completed, but prior to completion of a NOT, in the drainage area of the location selected as the sampling location, whichever comes first;

(c). At the time of sampling performed pursuant to (a) and (b) above, if BMPs in any area of the site that discharges to a receiving water or from an outfall are not properly designed, installed and maintained, corrective action shall be defined and implemented within two (2) business days, and turbidity samples shall be taken from discharges from that area of the site for each subsequent rain event that reaches or exceeds 0.5 inch during normal business hours until the selected turbidity standard is attained, or until post-storm event inspections determine that BMPs are properly designed, installed and maintained;

(d). Where sampling pursuant to (a), (b) or (c) above is required but not possible (or not required because there was no discharge), the permittee, in accordance with Part V.D.4.a.(6), must include a written justification in the inspection report of why sampling was not performed. Providing that justification does not relieve the permittee of any subsequent sampling obligations under (a), (b) or (c) above;

(e). Existing construction activities, i.e., those that are occurring on or before the effective date of this permit, that have met the sampling required by (a) above shall sample in accordance with (b). Those existing construction activities that have met the sampling required by (b) above shall not be required to conduct additional sampling other than as required by (c) above.

\*Note that the permittee may choose to meet the requirements of (a) and (b) above by collecting turbidity samples from any rain event that reaches or exceeds 0.5 inch and allows for sampling at any time of the day or week.

E. Reporting.

1. The applicable permittee are required to submit the sampling results to the EPD at the address shown in Part II.C. by the fifteenth day of the month following the reporting period. Reporting periods are months during which samples are taken in accordance with this permit. Sampling results shall be in a clearly legible format. Upon written notification, EPD may require the applicable permittee to submit the sampling results on a more frequent basis. Sampling and analysis of any storm water discharge(s) or the receiving water(s) beyond the minimum frequency stated in this permit must be reported in a similar manner to the EPD. The sampling reports must be signed in accordance with Part V.G.2. Sampling reports must be submitted to EPD until such time as a NOT is submitted in accordance with Part VI.

2. All sampling reports shall include the following information:

- The rainfall amount, date, exact place and time of sampling or measurements;
- The name(s) of the certified personnel who performed the sampling and measurements;
- The date(s) analyses were performed;
- The time(s) analyses were initiated;
- The name(s) of the certified personnel who performed the analyses;
- References and written procedures, when available, for the analytical techniques or methods used;
- The results of such analyses, including the bench sheets, instrument readouts, computer data or tapes, etc., used to determine these results;
- Results which exceed 1000 NTU shall be reported as "exceeds 1000 NTU," and
- Certification statement that sampling was conducted as per the Plan.

3. All written correspondence required by this permit shall be submitted by return receipt certified mail (or similar service) to the appropriate District Office of the EPD according to the schedule in Appendix A of this permit. The permittee shall retain a copy of the proof of submittal at the construction site or the proof of submittal shall be readily available at a designated location from commencement of construction until such time as a NOT is submitted in accordance with Part VI. If an electronic submittal is provided by EPD then the written correspondence may be submitted electronically; if required, a paper copy must also be submitted by return receipt certified mail or similar service.

F. Retention of Records.

1. The primary permittee shall retain the following records at the construction site or the records shall be readily available at a designated alternate location from commencement of construction until such time as a NOT is submitted in accordance with Part VI:

- A copy of all Notices of Intent submitted to EPD;
- A copy of the Erosion, Sedimentation and Pollution Control Plan required by this permit;
- The design professional's report of the results of the inspection conducted in accordance with Part I.V.A.5. of this permit;
- A copy of all sampling information, results, and reports required by this permit;
- A copy of all inspection reports generated in accordance with Part I.V.D.4.a. of this permit;
- A copy of all violation summaries and violation summary reports generated in accordance with Part II.D.2. of this permit; and
- Daily rainfall information collected in accordance with Part I.V.D.4.a.(2) of this permit.

2. Copies of all Notices of Intent, Notices of Termination, inspection reports, sampling reports (including all calibration and maintenance records and all original strip chart recordings for continuous monitoring instrumentation) or other reports requested by the EPD, Erosion, Sedimentation and Pollution Control Plans, records of all data used to comply to be covered by his permit and all other records required by this permit shall be retained by the permittee who either produced or used it for a period of at least three years from the date that the NOT is submitted in accordance with Part VI of this permit. These records must be maintained at the permittee's primary place of business or at a designated alternate location once the construction activity has ceased at the permitted site. This period may be extended by request of the EPD at any time upon written notification to the permittee.

Hazardous Wastes

All hazardous waste materials will be disposed of in the manner specified by local, state, and/or federal regulations and by the manufacturer of such products. The job site superintendent, who will also be responsible for seeing that these practices are followed, will instruct site personnel in these practices. Material Safety Data Sheets (MSDS's) for each substance with hazardous properties that is used on the job site will be obtained and used for the proper management of potential wastes that may result from these products. An MSDS will be posted in the immediate area where such product is stored and/or used and another copy of each MSDS will be maintained in the ESPPC file at the job site construction trailer office. Each employee who must handle a substance with hazardous properties will be instructed on the use of MSDS sheets and the specific information in the applicable MSDS for the product he/she is using, particularly regarding spill control techniques.

The contractor will implement the Spill Prevention Control and Countermeasures (SPCC) Plan found within this ESPPC and will train all personnel in the proper cleanup and handling of spilled materials. No spilled hazardous materials or hazardous wastes will be allowed to come in contact with stormwater discharges. If such contact occurs, the stormwater discharge will be contained on site until appropriate measures in compliance with state and federal regulations are taken to dispose of such contaminated stormwater. It shall be the responsibility of the job site superintendent to properly train all personnel in the use of the SPCC plan.

Sanitary Wastes

A minimum of one portable sanitary unit will be provided for every ten (10) workers on the site. All sanitary waste will be collected from the portable units a minimum of one time per week by a licensed portable facility provider in complete compliance with local and state regulations.

All sanitary waste units will be located in one area where the likelihood of the unit contributing to storm water discharge is negligible. Additional containment BMP's must be implemented, such as gravel bags or specially designed plastic leak containers around the base to prevent wastes from contributing to storm water discharges. The location of sanitary waste units must be identified on the ESPPC Plan by the contractor once the locations have been determined.

Sanitary Sewer will be provided by Municipal Authority/Septic System at the completion of this Project.

Soil Cleanup and Control Practices

- Local, State and manufacturer's recommended methods for spill cleanup will be clearly posted and procedures will be made available to site personnel.
- Material and equipment necessary for spill cleanup will be kept in the material storage areas.
- Typical materials and equipment includes, but is not limited to, brooms, dustpans, mops, rags, gloves, goggles, cat litter, sand, sawdust and properly labeled plastic and metal waste containers.
- Spill prevention practices and procedures will be reviewed after a spill and adjusted as necessary to prevent future spills.
- All spills will be cleaned up immediately upon discovery. All spills will be reported as required by local, State, and Federal regulations.
- FOR SPILLS THAT IMPACT SURFACE WATER (LEAVE A SHEEN ON SURFACE WATER), THE NATIONAL RESPONSE CENTER (NRC) WILL BE CONTACTED WITHIN 24 HOURS AT 1-800-426-2875.
- FOR SPILLS OF AN UNKNOWN AMOUNT, THE NATIONAL RESPONSE CENTER (NRC) WILL BE CONTACTED WITHIN 24 HOURS AT 1-800-426-2875.
- FOR SPILLS GREATER THAN 25 GALLONS AND NO SURFACE WATER IMPACTS OCCUR, THE GEORGIA E.P.D. WILL BE CONTACTED WITHIN 24 HOURS.
- FOR SPILLS LESS THAN 25 GALLONS AND NO SURFACE WATER IMPACTS OCCUR, THE SPILL WILL BE CLEANED UP AND LOCAL AGENCIES WILL BE CONTACTED AS REQUIRED.

The contractor shall notify the licensed professional who prepared this Plan if more than 1320 gallons of petroleum is stored onsite (this includes capacities of equipment) or if any one piece of equipment has a capacity greater than 880 gallons. The contractor will need a Spill Prevention Containment and Countermeasures Plan prepared by that licensed professional.

Product Specific Practices

Petroleum Based Products -- Containers for products such as fuels, lubricants, and tars will be inspected daily for leaks and spills. This includes onsite vehicles and machinery daily inspections and regular preventive maintenance of such equipment. Equipment maintenance areas will be located away from State Waters, natural drains, and storm water drainage inlets. In addition, temporary fueling tanks shall have a secondary containment liner to prevent/minimize site contamination. Discharge of oils, fuels, and lubricants is prohibited. Proper disposal methods will include collection in a suitable container and disposal as required by local and State regulations.

Paints/Finishes/Solvents -- All products will be stored in tightly sealed original containers when not in use. Excess product will not be discharged to the storm water collection system. Excess product, materials used with these products, and product containers will be disposed of according to manufacturer's specifications and recommendations.

Concrete Truck Washing -- NO concrete trucks will be allowed to wash out or discharge surplus concrete or drum wash water onsite.

Fertilizer/Herbicides -- These products will be applied at rates that do not exceed the manufacturer's specifications or above the guidelines set forth in the crop establishment or in the GSWC Manual for Erosion and Sediment Control in Georgia. Any storage of these materials will be taken care in sealed containers.

Building Materials -- No building or construction materials will be buried or disposed of onsite. All such material will be disposed of in proper waste disposal procedures.

5. For stand alone projects that begin construction activity after the effective date of this permit, the primary permittee must retain the design professional who prepared the Erosion, Sedimentation and Pollution Control Plan, or an alternative design professional approved by EPD in writing, to inspect the installation of the initial sediment storage requirements and perimeter control BMPs which the design professional designed within seven (7) days after installation. The design professional shall determine if these BMPs have been installed and are being maintained as designed. The design professional shall report the results of the inspection to the primary permittee within seven (7) days and the permittee must correct all deficiencies within two (2) business days of receipt of the inspection report from the design professional unless weather related site conditions are such that additional time is required.

IMPLEMENTATION PLAN

INITIAL-PHASE: LIMITS OF LAND DISTURBANCE SHALL BE FLAGGED AND/OR STAKED ON THE GROUND ADEQUATE TO GUIDE INSTALLATION OF SILT FENCES AND CONSTRUCTION ENTRANCE. DEMOLITION AND REMOVAL OF ALL EXISTING MAN MADE OBJECTS ON THE SURFACE OF THE SITE SHALL BE PERFORMED IN ACCORDANCE WITH FEDERAL, STATE AND LOCAL LAWS GOVERNING DISPOSAL OF INERT WASTES. NO BURIAL, BURNING OR OTHER MEANS OF ON-SITE DISPOSAL SHALL BE DONE. CLEARING AND GRUBBING OF ENTIRE AREA SHALL BE COMPLETED.

INTERMEDIATE-PHASE: STORM DRAINS, HEADWALLS AND DRAINAGE STRUCTURES SHALL BE INSTALLED PRIOR TO FILLING OPERATIONS TO ALLOW POSITIVE DRAINAGE OF UPLAND AND OFFSITE AREAS. FILLING, GRADING AND COMPACTION OF AREAS SO INDICATED ON THE GRADING PLAN SHALL PROCEED. CONTRACTOR SHALL FORM DI DIVERSION BERM AT TOP OF FILL SLOPE AT ALL TIMES AND HAVE S42-F BMP INSTALLED AS SOON AS POSSIBLE AND DURING ALL RAINFALL EVENTS. SANITARY SEWER LINE TO BE INSTALLED WITH THIS PHASE. FINAL STABILIZATION OF FILL AREAS BY SEEDING AND PLACEMENT OF MATTING TO BE DONE AS SOON AS THESE AREAS ARE BROUGHT TO FINAL GRADE.

FINAL-PHASE: FINISHED GRADING, STONE PARKING AREAS, DECORATIVE/SCREENING LANDSCAPING TO BE COMPLETED. FOUR FOOT WIDE DI SHALL BE FINISHED GRADED PER GRADING PLAN AND SEDIMENT STORAGE AREA WITH S42-F COMPLETED PER SPECIFIED ELEVATIONS. PERMANENT STABILIZATION OF ENTIRE SITE USING GRASSING SHALL BE DONE ACCORDING TO VEGETATIVE PLANTING SPECIFICATIONS. PROJECT TO BE 100% STABILIZED PRIOR TO ISSUANCE OF NOTICE OF TERMINATION WITH EPD. SEDIMENT STORAGE BMP TO REMAIN AND BE MAINTAINED AS SPECIFIED.

APPROXIMATE CONSTRUCTION SCHEDULE				
ACTIVITY	1	2	3	4
Sdt & Co				
CLEARING & DEMOLITION				
GRUBBING				
ROUGH GRADING				
STORM SEWER				
DI				
S42				
MB				
SANITARY SEWER				
FINISH GRADING/GRAVEL PADS				
TEMPORARY GRASSING				
PERMANENT GRASSING				
MAINTENANCE OF EROSION CONTROL MEASURES				
START DATE: DEC 1, 2013				

OVERALL DRAINAGE BASIN  
(15.2 ACRES) 13.8 AC BYPASSING SITE)

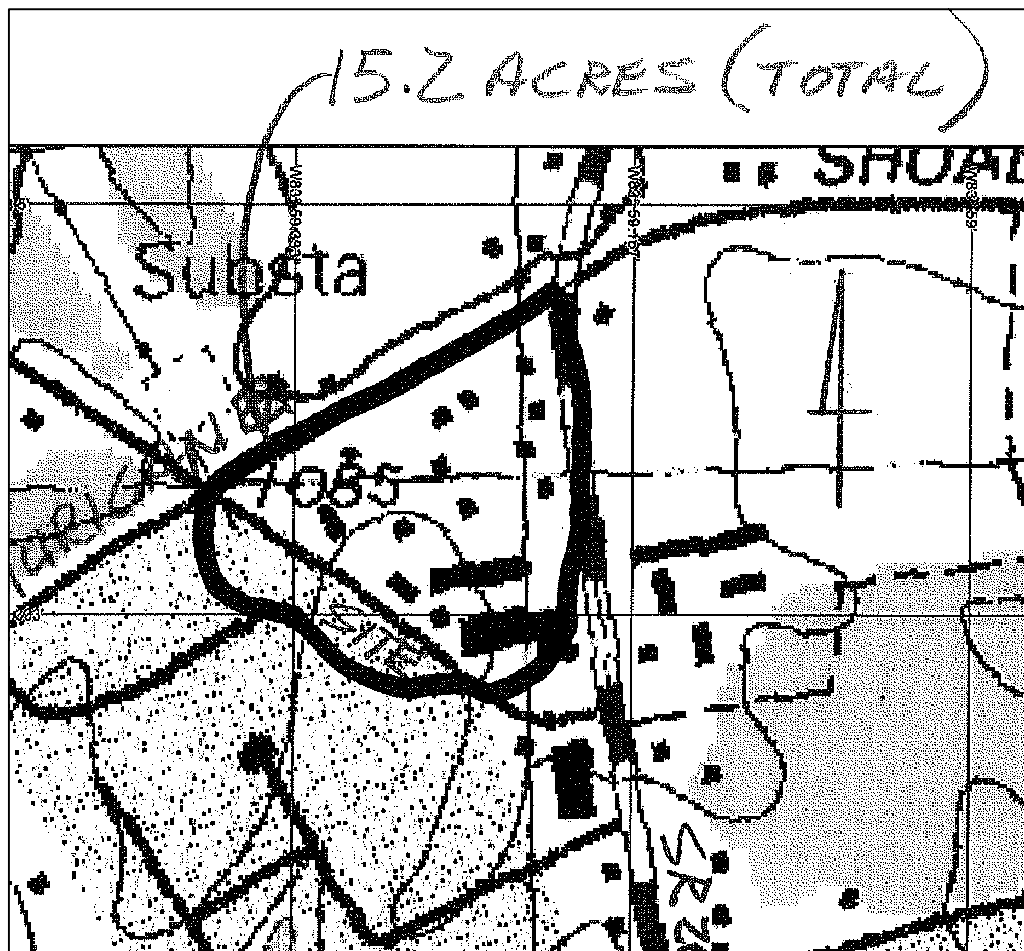

MONITORING POINT  
NUMBER 1

BLUE LINE ON USGS  
TOPO MAP STARTS HERE  
"REDLAND CREEK"

SCALE "1" = 60 FT

SAMPLING REQUIREMENTS:

THE FOLLOWING PROCEDURES OUTLINE EPD'S GUIDELINES FOR SAMPLING TURBIDITY.

1. STORM WATER TURBIDITY IS TO BE SAMPLED AT POINTS AS SHOWN ON THIS PLAN.  
2. ALL SAMPLING SHALL BE COLLECTED BY "DRAB SAMPLES" AND THE ANALYSIS OF THESE SAMPLES MUST BE CONDUCTED IN ACCORDANCE WITH THE METHODOLOGY AND TEST PROCEDURES ESTABLISHED BY 40 CFR PART 136 (UNLESS OTHER TEST PROCEDURES HAVE BEEN APPROVED). THE GUIDANCE DOCUMENT TITLED "NPDES STORM WATER SAMPLING GUIDANCE DOCUMENT, EPA 833-B-92-001" AND GUIDANCE DOCUMENTS THAT MAY BE PREPARED BY THE EPD. SAMPLING SHALL FOLLOW, AT MINIMUM, THE FOLLOWING GENERAL GUIDELINES:

A. SAMPLE CONTAINERS SHOULD BE LABELED PRIOR TO COLLECTING THE SAMPLES.  
B. SAMPLES SHOULD BE WELL MIXED BEFORE TRANSFERRING TO A SECONDARY CONTAINER.  
C. LARGE MOUTH, CLEAN AND RINSED GLASS OR PLASTIC JARS SHOULD BE USED FOR COLLECTING SAMPLES. THE JARS SHOULD BE CLEANED THOROUGHLY TO AVOID CONTAMINATION.  
D. MANUAL, AUTOMATIC, OR RISING STAGE SAMPLING MAY BE UTILIZED. SAMPLES REQUIRED BY THIS PERMIT SHOULD BE ANALYZED IMMEDIATELY, BUT IN NO CASE LATER THAN 48 HOURS AFTER COLLECTION. HOWEVER, SAMPLES FROM AUTOMATIC SAMPLERS MUST BE COLLECTED NO LATER THAN THE NEXT BUSINESS DAY AFTER THEIR ACCUMULATION. UNLESS FLOW THROUGH AUTOMATED ANALYSIS IS UTILIZED, DILUTION OF SAMPLES IS NOT REQUIRED. SAMPLES MAY BE ANALYZED USING A DIRECT READING, PROPERLY CALIBRATED TURBIDIMETER. SAMPLES ARE NOT REQUIRED TO BE COOLED.

E. SAMPLING AND ANALYSIS OF THE RECEIVING WATER(S) OR OUTFALLS BEYOND THE MINIMUM FREQUENCY MUST BE REPORTED TO EPD.

3. FOR CONSTRUCTION ACTIVITIES THE PRIMARY PERMITTEE MUST SAMPLE ALL RECEIVING WATER(S), OR ALL OUTFALL(S), OR A COMBINATION OF RECEIVING WATER(S) AND OUTFALL(S), SAMPLES TAKEN FOR THE PURPOSE OF COMPLIANCE WITH THIS PERMIT SHALL BE REPRESENTATIVE OF THE MONITORED ACTIVITY AND REPRESENTATIVE OF THE WATER QUALITY OF THE RECEIVING WATER(S) AND/OR THE STORM WATER OUTFALLS USING THE FOLLOWING MINIMUM GUIDELINES:

A. THE UPSTREAM SAMPLE FOR EACH RECEIVING WATER(S) MUST BE TAKEN IMMEDIATELY UPSTREAM OF THE CONFLUENCE OF THE FIRST STORM WATER DISCHARGE FROM THE PERMITTED ACTIVITY BUT DOWNSTREAM OF ANY OTHER STORM WATER DISCHARGES NOT ASSOCIATED WITH THE PERMITTED ACTIVITY. WHERE APPROPRIATE, SEVERAL UPSTREAM SAMPLES FROM ACROSS THE RECEIVING WATER(S) MAY NEED TO BE TAKEN AND THE ARITHMETIC AVERAGE OF THE TURBIDITY OF THESE SAMPLES USED FOR THE UPSTREAM TURBIDITY VALUE.

B. THE DOWNSTREAM SAMPLE FOR EACH RECEIVING WATER MUST BE TAKEN DOWNSTREAM OF THE CONFLUENCE OF THE LAST STORM WATER DISCHARGE FROM THE PERMITTED ACTIVITY (I.E. THE DISCHARGE FARTHEST DOWNSTREAM AT THE SITE) BUT UPSTREAM OF ANY OTHER STORM WATER DISCHARGE NOT ASSOCIATED WITH THE PERMITTED ACTIVITY. WHERE APPROPRIATE, SEVERAL DOWNSTREAM SAMPLES FROM ACROSS THE RECEIVING WATER(S) MAY NEED TO BE TAKEN AND THE ARITHMETIC AVERAGE OF THE TURBIDITY OF THESE SAMPLES USED FOR THE DOWNSTREAM TURBIDITY VALUE.

C. THE SAMPLES SHOULD BE TAKEN FROM THE HORIZONTAL AND VERTICAL CENTER OF THE RECEIVING WATER(S) OR THE STORM WATER OUTFALL CHANNEL(S).

D. CARE SHOULD BE TAKEN TO AVOID STIRRING THE BOTTOM SEDIMENTS IN THE RECEIVING WATER(S) OR IN THE OUTFALL STORM WATER CHANNEL.

E. THE SAMPLING CONTAINER SHOULD BE HELD SO THAT THE OPENING FACES UPSTREAM.

F. THE SAMPLES SHOULD BE KEPT FREE FROM FLOATING DEBRIS.

G. PERMITTEES DO NOT HAVE TO SAMPLE SHEET FLOW THAT FLOWS ONTO UNDISTURBED NATURAL AREAS OR AREAS STABILIZED BY THE PROJECT. FOR PURPOSES OF THIS SECTION, STABILIZED SHALL MEAN, FOR UNPAVED AREAS AND AREAS NOT COVERED BY PERMANENT STRUCTURES, 100% OF THE SOIL SURFACE IS UNIFORMITY COVERED IN PERMANENT VEGETATION WITH A DENSITY OF 70% OR GREATER, OR EQUIVALENT PERMANENT STABILIZATION MEASURES (SUCH AS THE USE OF DIP CAP, GRASSING, PERMANENT MULCHES OR GEOTEXTILES) HAVE BEEN USED. PERMANENT VEGETATION SHALL CONSIST OF: PLANTED TREES, SHRUBS, PERENNIAL VINES, A CROP OF PERENNIAL VEGETATION APPROPRIATE FOR THE TIME OF YEAR AND REGION, OR A CROP OF ANNUAL VEGETATION AND A SEEDING OF TARGET CROP PERENNIALS APPROPRIATE FOR THE REGION. FINAL STABILIZATION APPLIES TO EACH PHASE OF CONSTRUCTION.

H. ALL SAMPLING PURSUANT TO THIS PERMIT MUST BE DONE IN SUCH A WAY (INCLUDING GENERALLY ACCEPTED SAMPLING METHODS, LOCATIONS, TIMES AND FREQUENCIES) AS TO ACCURATELY REFLECT WHETHER STORM WATER RUNOFF FROM THE FACILITY/SITE IS IN COMPLIANCE WITH THE STANDARD SET FORTH IN PARTS III.C.3. OR III.C.4., WHICHEVER IS APPLICABLE.

NOTES:

- THIS PLAN IS INTENDED AS AN OUTLINE OF THE SAMPLING, MONITORING, INSPECTION, AND RECORDKEEPING GUIDELINES ESTABLISHED BY THE STATE OF GEORGIA DEPARTMENT OF NATURAL RESOURCES ENVIRONMENTAL PROTECTION DIVISION AUTHORIZATION TO DISCHARGE UNDER THE NATIONAL POLLUTANT DISCHARGE ELIMINATION SYSTEM STORM WATER DISCHARGES ASSOCIATED WITH CONSTRUCTION ACTIVITY FOR STAND ALONE DEVELOPMENTS (GENERAL PERMIT NO. GAW 100001). FOR ADDITIONAL DETAIL PLEASE SEE PERMIT TEXT.
- SECONDARY PERMITTEES WHOSE SITES/AREAS AND ADDRESSED APPEAR HEREON HAVE BEEN PROVIDED A COPY OF THE APPLICABLE PORTION OF THIS ESPPC PLAN PRIOR TO ANY CONSTRUCTION BY THE SECONDARY PERMITTEE.
- THE PRIMARY PERMITTEE SHALL CONTACT THE DESIGN PROFESSIONAL WHEN INITIAL CONSTRUCTION ACTIVITY BEGINS TO ARRANGE FOR THE DESIGN PROFESSIONAL'S INSPECTION OF BMP'S WITHIN 7 DAYS OF START OF SAG ACTIVITY.
- "NON-EXEMPT" ACTIVITIES SHALL NOT BE CONDUCTED WITHIN THE 25 OR 50-FOOT UNDISTURBED STREAM BUFFERS AS MEASURED FROM THE POINT OF WRESTED VEGETATION WITHOUT FIRST ACQUIRING THE NECESSARY VARIANCES AND PERMITS.
- NO IMPERVIOUS SURFACES PROPOSED FOR THIS PHASE OF WORK.
- NOT USED.
- IF THIS SITE IS DEDICATED TO HAVE WETLANDS, WASTE MATERIALS SHALL NOT BE DISCHARGED EXCEPT AS AUTHORIZED BY A SECTION 404 PERMIT ISSUED BY THE U.S. ARMY CORPS OF ENGINEERS.
- THE APPLICABLE PORTION OF THE ESPPC PLAN IS TO BE PROVIDED TO EACH SECONDARY PERMITTEE PRIOR TO THE SECONDARY PERMITTEE CONDUCTING ANY CONSTRUCTION ACTIVITY. EACH SECONDARY PERMITTEE SHALL BE PROVIDED WITH A COPY OF AND SHALL SIGN AND PLAN APPLICABLE TO THEIR SITE.
- A COPY OF THE APPROVED NOTICE OF INTENT IS REQUIRED TO BE RETAINED ON THE PROJECT SITE UNTIL THE NOTICE OF TERMINATION IS SUBMITTED TO WALTON COUNTY AND EPD.
- DELINQUENT OF WATERS OF THE U.S. BY THE U.S. ARMY CORPS OF ENGINEERS AND ANY REQUIRED PERMITS MUST BE OBTAINED IF THE PROJECT INVOLVES DISCHARGE OF FILL MATERIALS INTO WATERS OF THE U.S.
- WASTE MATERIALS SHALL NOT BE DISCHARGED TO WATERS OF THE STATE, EXCEPT AS AUTHORIZED BY A SECTION 404 PERMIT.
- THERE ARE NO EXISTING OR PROPOSED WASTE WATER BURY PITS ON SITE.
- AMENDMENTS/REVISIONS TO THE ESPPC PLAN WHICH HAVE A SIGNIFICANT EFFECT ON BMP'S HAVING AN HYDRAULIC COMPONENT MUST BE CERTIFIED BY THE DESIGN PROFESSIONAL AND SUBMITTED TO THE LOCAL ISSUING AUTHORITY FOR REVIEW.
- SAMPLING RATIONALE FOR NPDES PER APPENDIX B OF PERMIT PROJECT TYPE: STAND ALONE (GAW100001). RECEIVING WATERS TYPE: INLAND WATER FISHERIES STREAM. SURFACE WATER DRAINAGE AREA: 6.4 ACRES (0.01 SQ-MI). SITE SIZE: 1.61 ACRES. ALLOWABLE NPDES = 50 (PER APPENDIX B).

24-HOUR CONTACT PERSON:  
MIKE SALVO : 678.283.5522

I CERTIFY THAT THE PERMITTEE'S EROSION, SEDIMENTATION AND POLLUTION CONTROL PLAN PROVIDES FOR AN APPROPRIATE AND COMPREHENSIVE SYSTEM OF BEST MANAGEMENT PRACTICES REQUIRED BY THE GEORGIA WATER QUALITY CONTROL ACT AND THE DOCUMENT "MANUAL FOR EROSION AND SEDIMENT CONTROL IN GEORGIA" (MANUAL) PUBLISHED BY THE STATE SOIL AND WATER CONSERVATION COMMISSION AS OF JANUARY 1 OF THE YEAR IN WHICH THE LAND-DISTURBING ACTIVITY WAS PERMITTED, PROVIDES FOR THE SAMPLING OF THE RECEIVING WATER(S) OR THE SAMPLING OF THE STORM WATER OUTFALLS AND THAT THE DESIGNED SYSTEM OF BEST MANAGEMENT PRACTICES AND SAMPLING METHODS IS EXPECTED TO MEET THE REQUIREMENTS CONTAINED IN THE GENERAL NPDES PERMIT NO. GAW 100001.

I CERTIFY UNDER PENALTY OF LAW THAT THIS DOCUMENT AND ALL ATTACHMENTS WERE PREPARED UNDER THE SUPERVISION OF SUPERVISOR H. A. SYSTEMS DESIGNER AND EVALUATE THE INFORMATION SUBMITTED. BASED ON MY INQUIRY OF THE PERSON OR PERSONS WHO MANAGE THE SYSTEM, OR THOSE PERSONS DIRECTLY RESPONSIBLE FOR GATHERING THE INFORMATION, THE INFORMATION SUBMITTED IS, TO THE BEST OF MY KNOWLEDGE AND BELIEF, TRUE, ACCURATE, AND COMPLETE. I AM AWARE THAT THERE ARE SIGNIFICANT PENALTIES FOR SUBMITTING FALSE INFORMATION, INCLUDING THE POSSIBILITY OF FINE AND IMPRISONMENT FOR KNOWING VIOLATIONS.

DESIGN PROFESSIONAL SIGNATURE

DATE

NAME/TITLE:

SIGNATURE:

DATE:

EROSION, SEDIMENT & POLLUTION CONTROL PLAN

SCHMITT ENGINEERING AND LAND SURVEYING, INC.

10 WEST WILLIAMS STREET, SUITE 4  
WINDER, GEORGIA 30680  
770-867-6744

DISTRICT 5TH  
CITY LAWRENCEVILLE  
COUNTY GWINNETT  
STATE GEORGIA

LAND LOT 176  
PARCEL 035A & 174  
SHEET 1 OF 1  
DATE 06/08/09  
SCALE 1" = 30'

PROJ: 08195

526 LYLE CIRCLE

REVISIONS:

- NOV 21, 2013
- DEC 6, 2013 GSWC REVIEW
- DEC 10, 2013 GSWC REVIEW
- DEC 10, 2013 GSWC REVIEW