

# PROPERTY

## HIGHLIGHTS

- **Approved Site Plan** - 23,438 SF former assisted living care center with approved site plan for up to 31 beds for 62 & over (100% of the dwelling units must be designated for residents 62 years & older)
- 2.75 acres located in the heart of downtown Wake Forest with easy access to highways and direct access to Raleigh via US 1/ Capital Boulevard
- Zoning - Residential Mixed-Use Conditional District (RMX-CD) - single-story building offering easy access for all resident rooms on the main floor
- Property offers easy parking and access to front door as well as several other entrance points around the building and numerous amenities and services nearby
- [Older Adult Population is Projected to Expand Most in NC Counties](#) by the Office of State Budget and Management
- Sale Price: \$1,500,000 (Seller-financing available)

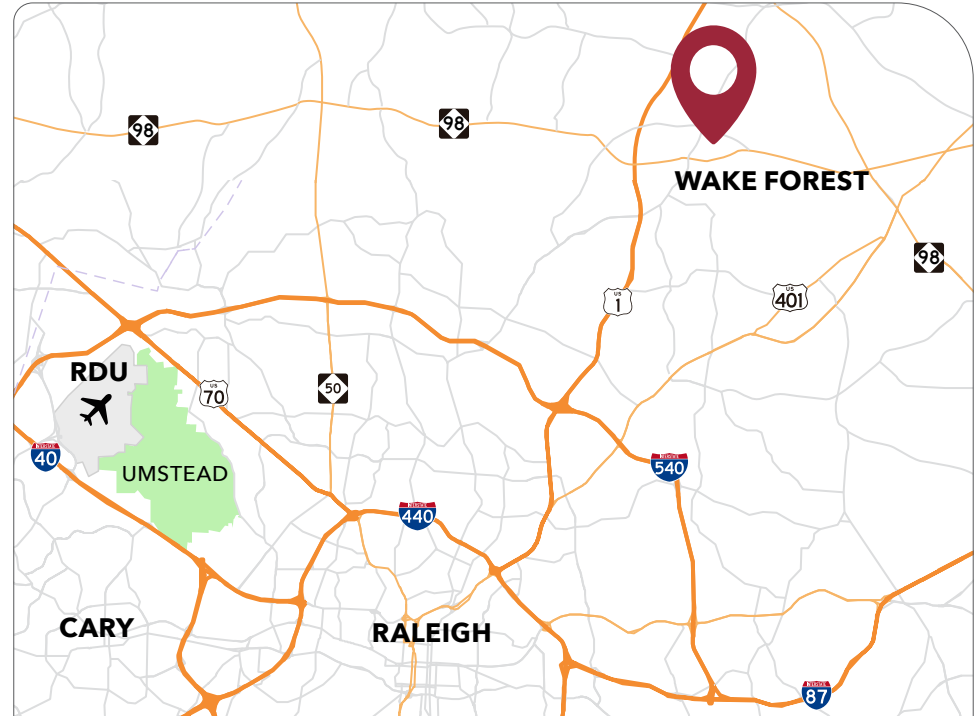

DEMOGRAPHICS	1 Mile	3 Miles	5 Miles
Population (2024)	8,441	59,511	106,199
Median HH Income	\$98,329	\$116,376	\$120,337
Median Age	40.1	38.5	39.4
Bachelor's Degree or Higher	52.9	60.6	59.4
Daytime Population	8,784	54,279	91,155



James Bailey  
 jbailey@lee-associates.com  
 M 336.602.3022

All information furnished regarding property for sale, rental or financing is from sources deemed reliable, but no warranty or representation is made to the accuracy thereof and same is submitted to errors, omissions, change of price, rental or other conditions prior to sale, lease or financing or withdrawal without notice. No liability of any kind is to be imposed on the broker herein.

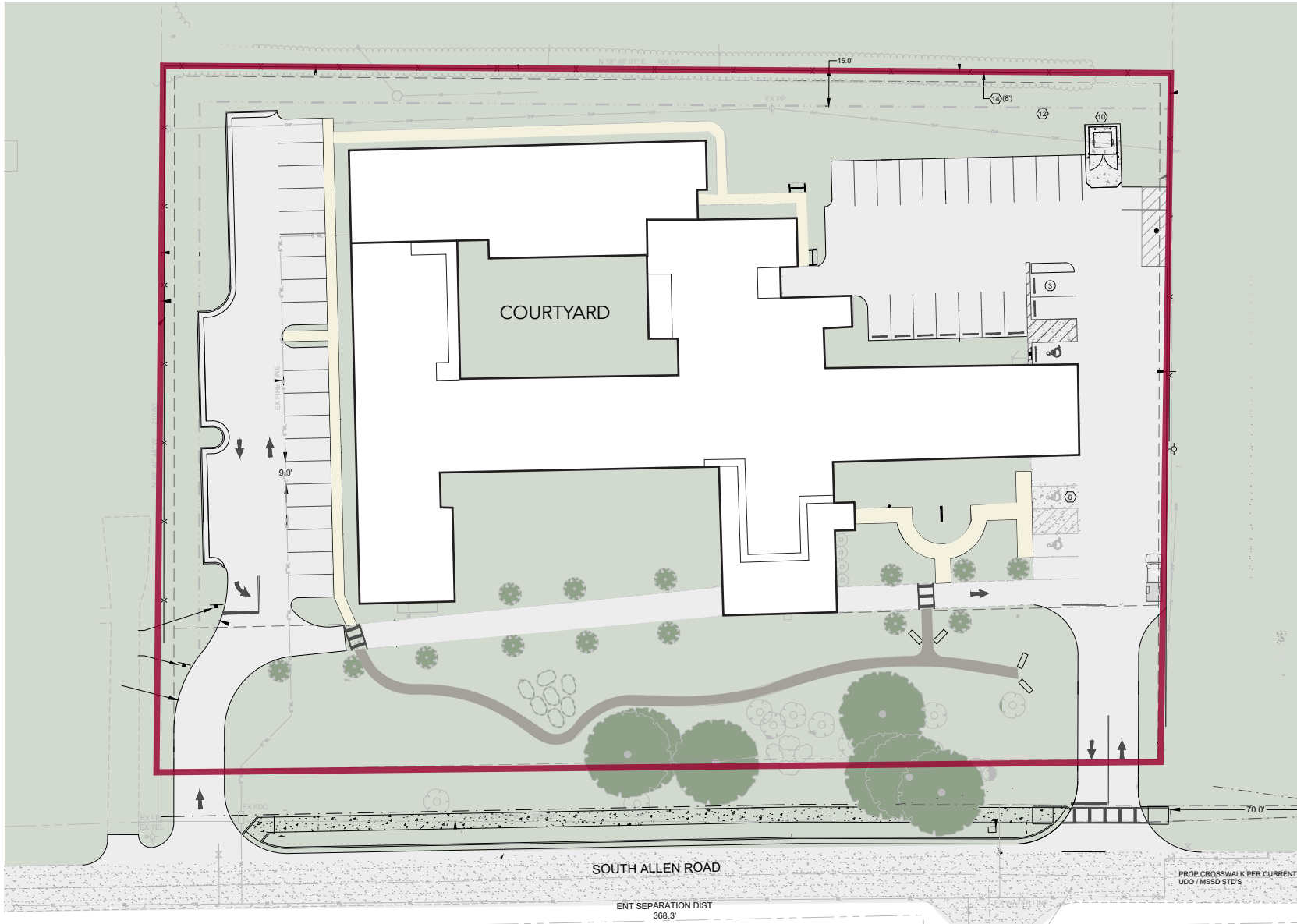

MASTER PLAN



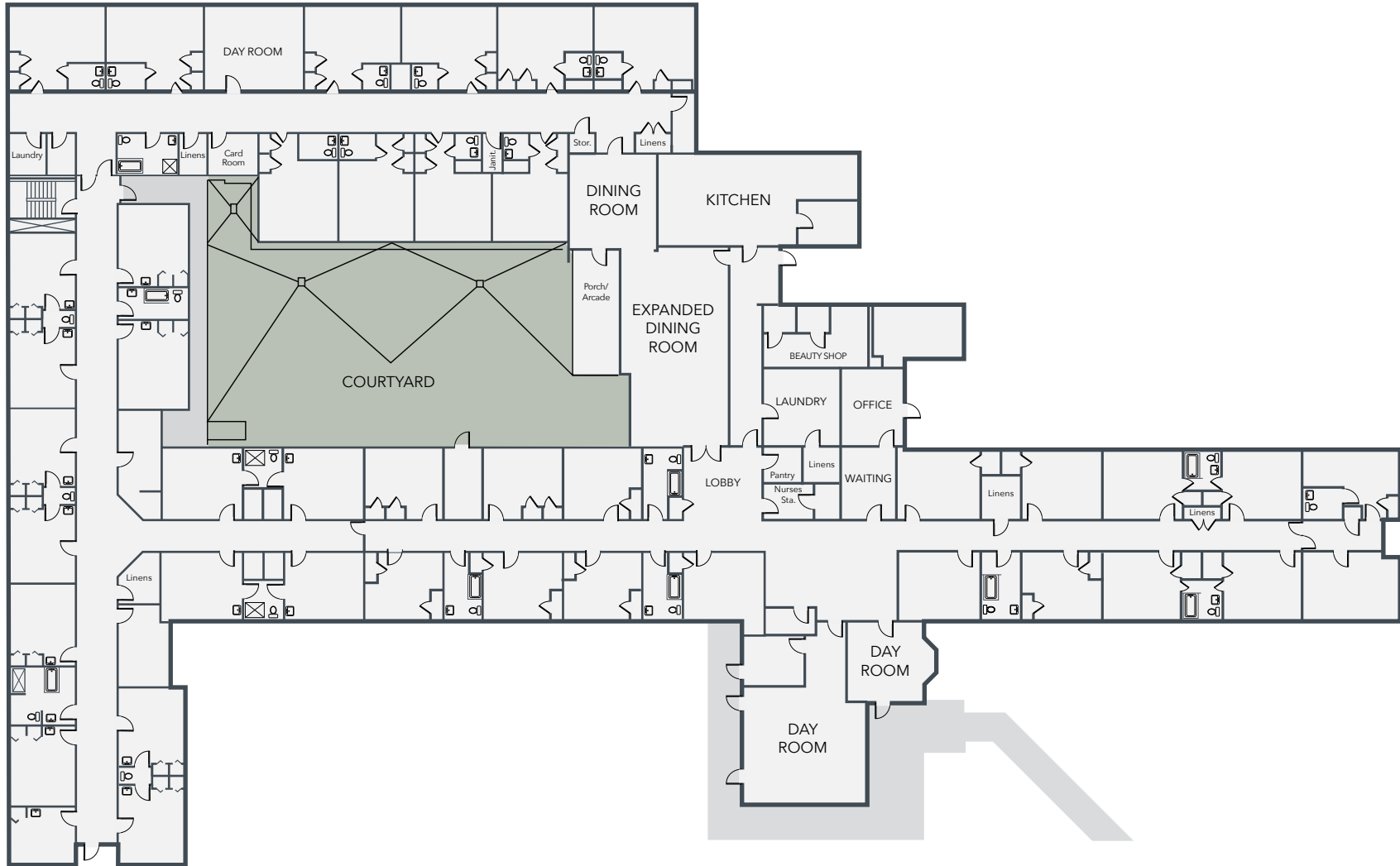

FLOOR PLAN





