

FILE NO. 19938

# MAP OF DESCRIBED PROPERTY

## SITUADE MATTITUCK

TOWN OF SOUTHOLD, SUFFOLK COUNTY N.Y.  
AREA = 8,524 SQ. FT.  
DATE: DECEMBER 15, 2009 SCALE: 1"=20'  
UPDATE SURVEY: MAY 17, 2010

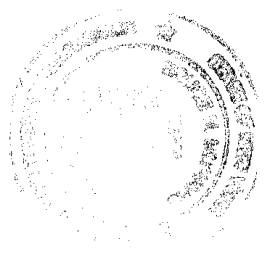

PREPARED BY  
**SCHNEPF & MURRELL, P.C.**  
LAND SURVEYORS - LAND PLANNERS  
126 MAIN STREET, SAYVILLE, NY 11782  
631-589-1392/631-589-1776(FAX)

TAX MAP DESIGNATION NUMBER  
DISTRICT SECTION 02 317  
LOT 1000

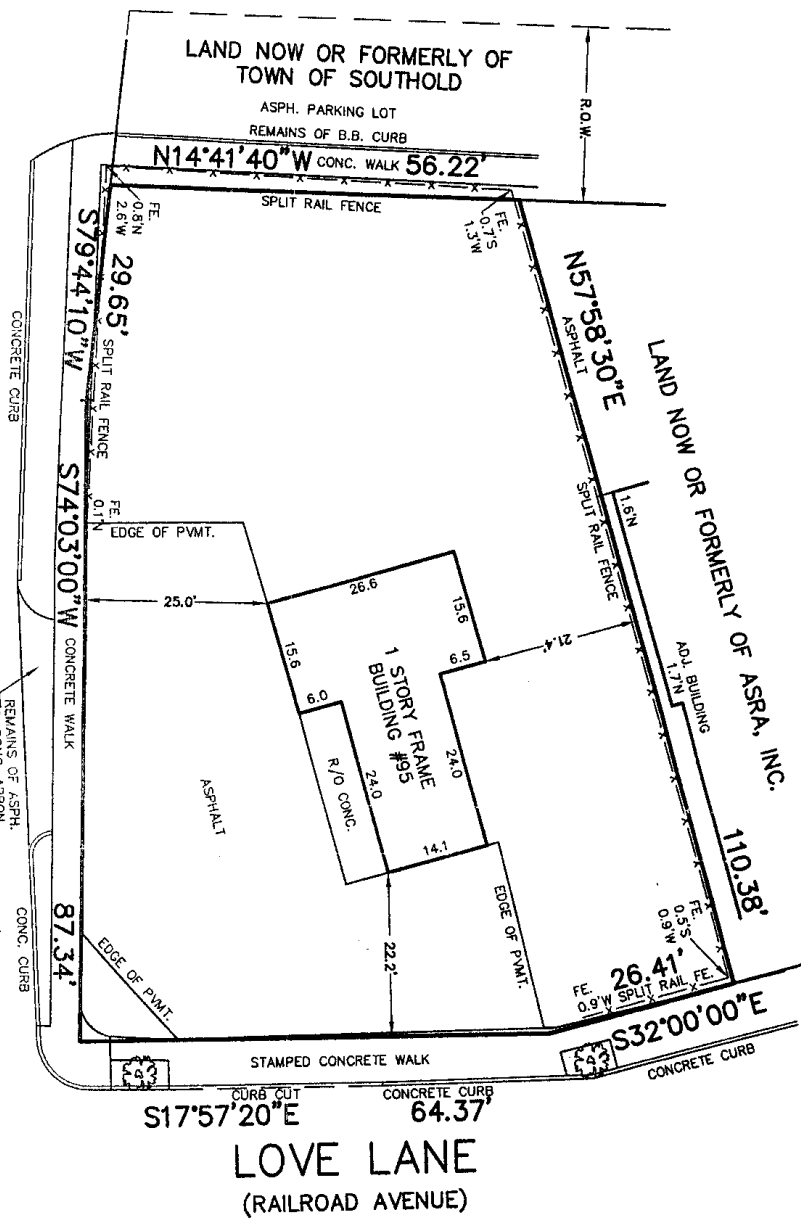

Certifications indicated herein signify that this survey was prepared in accordance with the provisions of the Professional Land Surveyors Act of the State of New York, and that the Surveyor is a duly Licensed Professional Land Surveyor. Said certifications shall run only to the person for whom the survey was prepared and shall not be construed to constitute a warranty or endorsement of the accuracy of the survey, or to the fitness of the land for any particular purpose, or to the qualifications of the surveyor. The surveyor's liability shall be limited to the provisions of the Professional Land Surveyors Act of the State of New York.

Unrehearsed alteration or addition to this survey is void. This survey was prepared in accordance with the provisions of the Professional Land Surveyors Act of the State of New York. Copies of this Survey Map not bearing the Surveyor's seal or embossed seal shall not be admitted to evidence. (See Article 13 of the Surveyor's Code of Ethics.)