

TOWNSHIP ROAD 554



Vista Estates 1  
157.23 Acres

Vista Estates 3  
157.57 Acres

Vista Estates 2  
43.6 Acres

HIGHWAY 825

TOWNSHIP ROAD 552

## VISTA ESTATES LAND

Sturgeon County, AB

# FOR SALE

## PROPERTY HIGHLIGHTS

- Adjacent to Heartland Industrial Area
- Vendor financing is available
- Services within mile of site
- Development land plan available
- Heavy industry transportation corridor
- Located on Highway 825 across from Sturgeon Industrial Park
- Vendor willing to sell smaller portions of land as little as 20 acres (Purchase will be responsible for subdivision and servicing costs)

**LIZOTTE**  
AND ASSOCIATES REAL ESTATE INC

**780.488.0888**

[www.lizotterealestate.com](http://www.lizotterealestate.com)

#1200, 10117 Jasper Avenue Edmonton, AB T5J 1W8

# VISTA ESTATES LAND FOR SALE

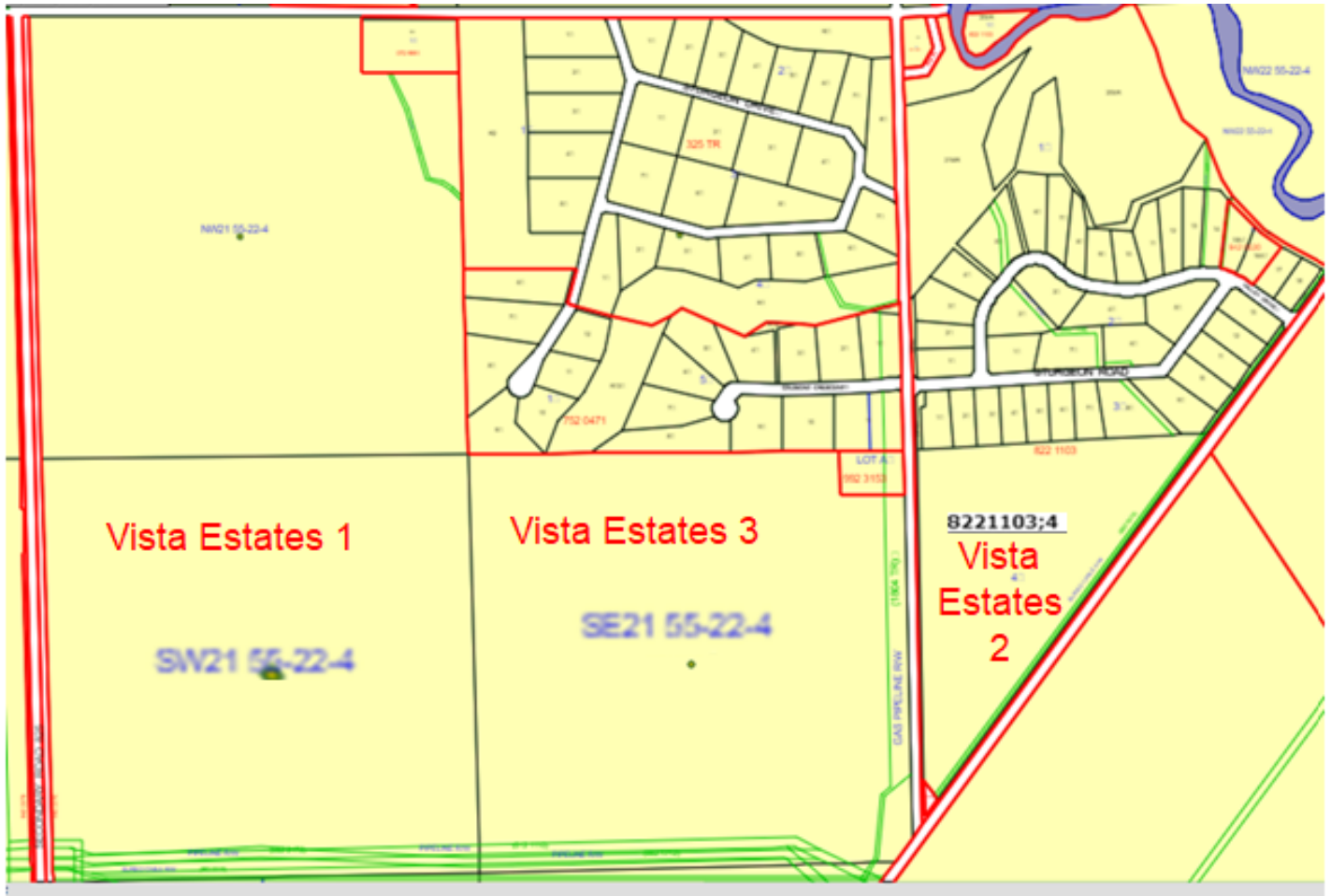



# VISTA ESTATES LAND LAND FOR SALE

## PROPERTY INFORMATION

**MUNICIPAL ADDRESS:** Sturgeon County, AB

**SIZE:** Vista Estates 1 - 157.23 Acres (+/-)  
Vista Estates 2 - 157.57 Acres (+/-)  
Vista Estates 3 - 43.6 Acres (+/-)

**ZONING:** Development Land

**POSSESSION:** Immediate/Negotiable

**PURCHASE PRICE:** \$75,000/acre

## MORE INFORMATION

**KARIM BENSALAH**  
ASSOCIATE

C: 780.729.4382  
D: 780.784.5357  
karim@lizottterestate.com



**LIZOTTE**  
AND ASSOCIATES REAL ESTATE INC

No warranty or representation, expressed or implied, is made as to the accuracy of the information contained herein, and same is submitted subject to errors, omissions, change of price, rental or other conditions, withdrawal without notice, and to any specific listing condition, imposed by our principals.

**780.488.0888**

[www.lizottterestate.com](http://www.lizottterestate.com)

#1200, 10117 Jasper Avenue Edmonton, AB T5J 1W8