

**111 ROCKY POINT ROAD  
MIDDLE ISLAND, NY 11953**

---

**RETAIL/OFFICE/LIGHT INDUSTRIAL SPACE**

---

**- AVAILABLE FOR LEASE -**



[WWW.RELIANTREALTYGRP.COM](http://WWW.RELIANTREALTYGRP.COM)



**RELIANT**  
REALTY GROUP LLC

**WALTER HURNEY  
MANAGING DIRECTOR  
(516) 383-7852**

[WHURNEY@RELIANTREALTYGRP.COM](mailto:WHURNEY@RELIANTREALTYGRP.COM)



- OFFICE SPACE: 2,000 SF
- WAREHOUSE SPACE: 1,000 SF
- YARD/OUTDOOR SPACE: 8,200 SF
- 17 AVAILABLE PARKING SPACES

- LOCATED NEARBY ROUTE 25/MIDDLE COUNTRY ROAD
- EASY ACCESS TO THE NORTH FORK AND THE HAMPTONS

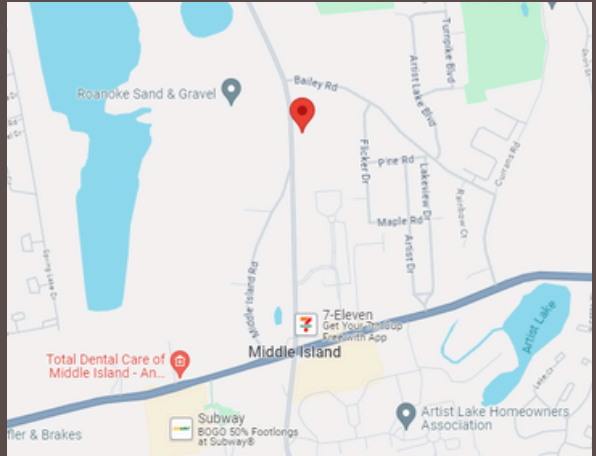

WWW.RELIANTREALTYGRP.COM



WALTER HURNEY  
MANAGING DIRECTOR  
(516) 383-7852

WHURNEY@RELIANTREALTYGRP.COM

# SITE PLAN

111 ROCKY POINT

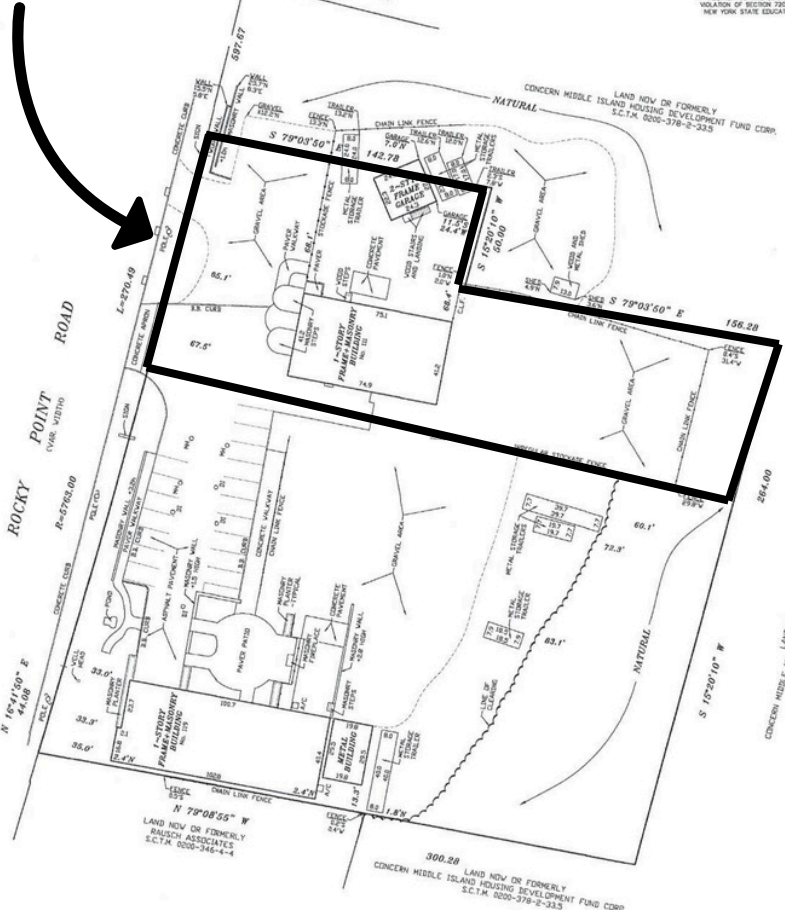

UNAUTHORIZED ALTERATION OR COPIES OF THIS SURVEY MAP NOT BEARING THE LAND SURVEYORS IMBED SEAL OR EMPLOYED AS A WHOLE NOT BE CONSIDERED TO BE A TRUE AND CORRECT COPY.  
 DISTANCES SHOWN HEREON FROM PROPERTY LINES TO EXISTING STRUCTURES FOR A SPECIFIC PURPOSE, AND ARE NOT TO BE USED TO ESTABLISH PROPERTY LINES OR FOR DIRECTION OF FENCES.  
 CERTIFICATION INDICATED HEREON SHALL RUN ONLY TO THE PERSON FOR WHOM THE SURVEY IS PREPARED AND ON HIS BEHALF TO THE COMPANY, GOVERNMENTAL AGENCY, AND LENDING INSTITUTION LISTED HEREON, AND TO THE ASSIGNEES OF THE LENDING INSTITUTION. CERTIFICATIONS ARE NOT TRANSFERABLE TO ADDITIONAL INSTITUTIONS OR SUBSEQUENT OWNERS.

SURVEY OF  
**DESCRIBED PROPERTY**  
 SITUATE AT  
 MIDDLE ISLAND,  
 TOWN OF BRIDGEHAVEN,  
 COUNTY OF SUFFOLK,  
 STATE OF NEW YORK  
 S.C.T.M. 0200-346-4-31

TOTAL PARCEL  
 85,654 SQ. FT.  
 1.97 ACRES

CERTIFIED TO:  
 FIDELITY NATIONAL TITLE INSURANCE SERVICES LLC  
 JP MORGAN CHASE BANK, N.A.

**LISA McQUILKIN**  
 LAND SURVEYING



874 EAST MAIN STREET  
 EAST SUFFOLK, NEW YORK 11750  
 PHONE: 631-277-3805  
 FAX: 631-277-3958

ELIZABETH G. McQUILKIN, P.L.S.  
 SCALE: 1" = 300'  
 UPDATE: 10-16-03  
 UPDATE: 11-19-15  
 DATE: 11-14-04  
 FILE NO: 0503-04 DWG. BY: A.I.

	BY:	1
	OF:	1

NOTES:  
 •EXISTENCE OF ANY EASEMENTS SHOULD BE VERIFIED BY A COMPLETE TITLE SEARCH.  
 •SURVEYOR IS NOT RESPONSIBLE FOR UNDERGROUND UTILITIES OR STRUCTURES.

WWW.RELIANTREALTYGRP.COM



WALTER HURNEY  
 MANAGING DIRECTOR  
 (516) 383-7852

WHURNEY@RELIANTREALTYGRP.COM