



EXISTING ELECTRICAL SUMMARY							
COMPONENT	MANUFACTURE	CATALOG NO.	VOLTAGE	AMPS	PHASING	CIRCUITS	COMMENTS
PANEL A	GE	CP-087701	120/240	100	3PH/4W	30 USED	
PANEL B	SIEMENS	P4040B1200CU	208Y/120	200	1PH/3W	40 USED	W/ MAIN SWITCH (200A)
PANEL C	SIEMENS	E4242MB140SCU	208Y/120	400	1PH/3W	29 USED	W/ MAIN SWITCH (400A)
PANEL D	SIEMENS	G4040ML1200	208Y/120	200	1PH/3W	20 USED	
PANEL E	SIEMENS	G2020ML1125	208Y/120	125	1PH/3W	20 USED	
PANEL F	SIEMENS	N/A	208Y/120	125	1PH/3W	20 USED	

EXISTING FINISH/CONDITIONS SUMMARY (4130)									
ROOM	FLR MAT'L	FLR COND.	BASE	WALL MAT'L	WALL COND.	CLG MAT'L	CLG HGT	CLG COND.	ADD'L COMMENTS
001	LVT (WOOD PLANK)	GOOD	4" WOOD	GYP BD (PTD)	GOOD	GYP BD (PTD)	10'-0"	GOOD	
002	CARPET	POOR	4" RUBBER	GYP BD (PTD)	FAIR	GYP BD (PTD)	10'-3"	GOOD	
003	VINYL	FAIR	--	GYP BD (PTD)	FAIR	GYP BD (PTD)	11'-0"	GOOD	
004	LVT (WOOD PLANK)	FAIR	4" RUBBER	GYP BD (PTD)	GOOD	GYP BD (PTD)	11'-0"	GOOD	
005	LVT (WOOD PLANK)	FAIR	4" RUBBER	GYP BD (PTD)	GOOD	GYP BD (PTD)	11'-0"	GOOD	
006	CERAMIC TILE	GOOD	--	WOOD (FULL HGT)	GOOD	GYP BD (PTD)	9'-6"	GOOD	
007	CONC (PTD)	GOOD	--	GYP BD (PTD)	GOOD	ACT (BLACK)	8'-6"	GOOD	
008	LVT (WOOD PLANK)	GOOD	4" WOOD	GYP BD (PTD)	GOOD	ACT (BLACK)	9'-6"	GOOD	
009	CERAMIC TILE	GOOD	--	GYP BD (PTD)	GOOD	ACT (BLACK)	8'-6"	GOOD	
010	CONC (PTD)	FAIR	--	GYP BD	FAIR	ACT	9'-6"	FAIR	
011	CERAMIC TILE	GOOD	4" WOOD	GYP BD (PTD)	GOOD	ACT	9'-0"	GOOD	
012	CERAMIC TILE	GOOD	4" WOOD	GYP BD (PTD)	GOOD	ACT	9'-0"	GOOD	
013	VCT	POOR	4" WOOD	GYP BD (PTD)	FAIR	ACT (BLACK)	10'-6"	GOOD	
014	CERAMIC TILE	FAIR	4" WOOD	GYP BD (PTD)	FAIR	ACT	9'-0"	FAIR	
015	CERAMIC TILE	FAIR	4" WOOD	GYP BD (PTD)	FAIR	ACT	9'-0"	FAIR	
016	CONC (EXPOSED)	FAIR	--	GYP BD (PTD)	FAIR	GYP BD (PTD)	8'-0"	GOOD	
017	CONC (PTD)	FAIR	4" RUBBER	FRP (FULL HGT)	FAIR	ACT (WASHABLE)	8'-6"	FAIR	

NOTE
01) STOREFRONT: DARK BRONZE/GLASS (GOOD CONDITION)

CONDITION EVALUATION DEFINITION:
(GOOD) - AVERAGE/ABOVE AVERAGE CONDITION. NO REMEDIAL WORK IS RECOMMENDED OR REQUIRED.
(FAIR) - AVERAGE CONDITION. SOME WORK IS RECOMMENDED TO RETURN TO GOOD CONDITION
(POOR) - BELOW AVERAGE CONDITION. SIGNIFICANT WORK SHOULD BE ANTICIPATED TO RESTORE

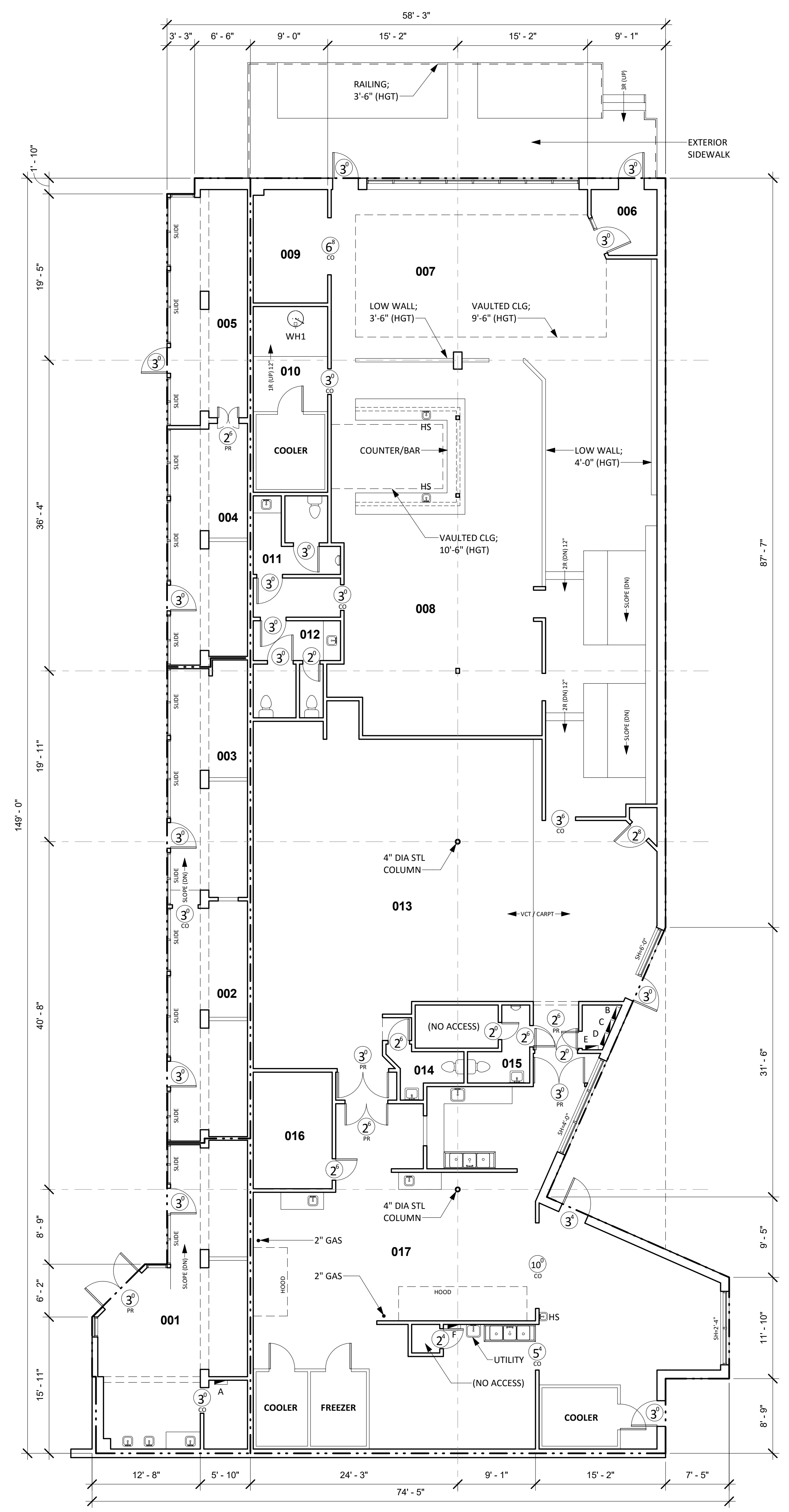

3 EXISTING FLOOR PLAN
1/8" = 1'-0"

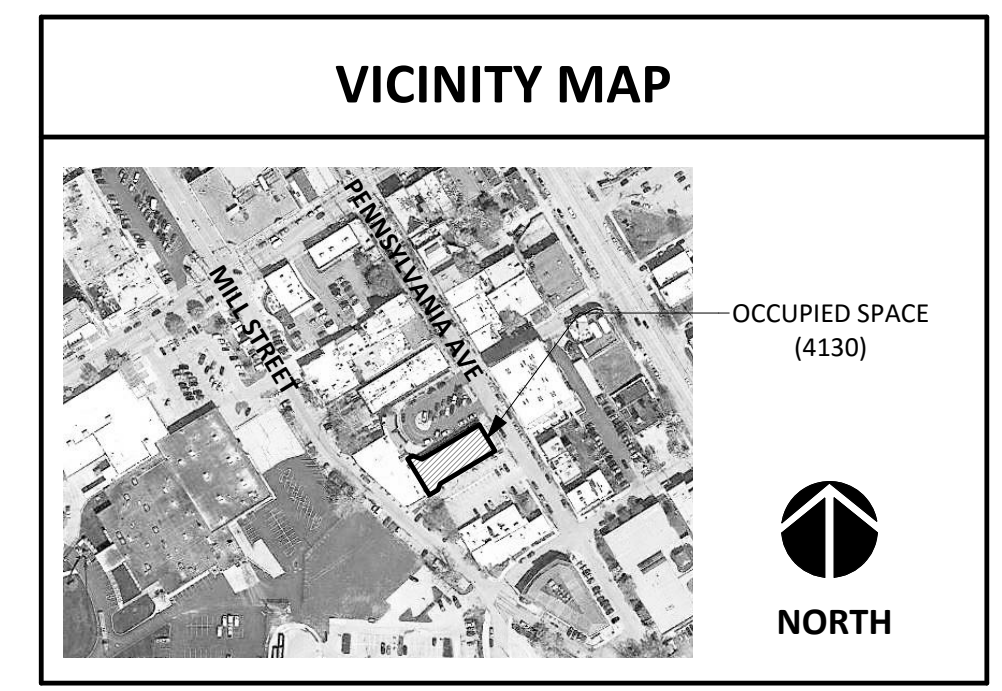

DISCLAIMER:
THESE DOCUMENTS HAVE BEEN PREPARED FOR INFORMATION ONLY AND ARE NOT PROVIDED FOR CONSTRUCTION. ALL DIMENSIONS AND EXISTING CONDITIONS MUST BE FIELD VERIFIED PRIOR TO ANY CONSTRUCTION.
FIELD MEASUREMENTS ARE RECORDED TO THE NEAREST 1/32" AS DOCUMENTED IN THE FINAL CAD (DWG) DOCUMENT. DIMENSIONS SHOWN ARE ROUNDED TO THE NEAREST 1" FOR CLARITY.

GENERAL INFORMATION:

NO. OF LEVELS: 1
BUILDING HEIGHT: +/- 11'-6" (TOP OF PARAPET)
RESTROOM (ADA) COMPLIANCE: NON-COMPLIANT
*REFER TO LOD SUPPLEMENT

STRUCTURAL SPOT ELEVATIONS
*REFER TO PLAN FOR LOCATIONS
BS = BOTTOM OF STRUCT.
BD = BOTTOM OF DECKING

FIRE PROTECTION (SPRINKLER): NO
FIRE ALARM: NO
WATER METER: N/A
WATER HEATER (WH1): GE - 40 GAL (ELEC)
M/NL: GE40M06AAG | S/N: Q421233823
GAS METER: 3" SERVICE (RTU)

LEGEND

SH/HH=4'-0"	= SILL/HEAD HEIGHT	FA	= FIRE ALARM (PULL STATION)
6"	= DOOR WIDTH/TYPE	FS	= FIRE STROBE
SPOT	= SPOT ELEVATION	CF	= CEILING FAN
FE	= FIRE EXTINGUISHER	RD	= ROOF DRAIN (INTERNAL)
STUB	= STUB FOR PLUMBING		



1 RESTROOM COMPLIANCE (PHOTOS)
NOT TO SCALE



2 ELEVATION (PHOTO)
NOT TO SCALE

7/19/2017 11:38:43 AM



COPYRIGHT NOTICE
Use of this drawing for reference or example on another project requires the services of properly licensed architects and engineers. Reproduction of this drawing for use on another project is not authorized and may be contrary to the law.

Sweet Siam
4130 Pennsylvania
Kansas City, MO

GLA: 8,716 sf



ISSUE DATE
07.19.17

REVISIONS

NO.	DESCRIPTION

PROJECT NUMBER
7081

4130 Existing Plan

SHEET NUMBER
AS1