

THIS PARCEL IS ZONED "C" ACCORDING TO THE
OFFICIAL ZONING MAP OF RABIN COUNTY, GA
IN THE OFFICE OF THE ADMINISTRATIVE OFFICER
OF THE RABIN COUNTY ZONING AUTHORITY ON
SEPTEMBER 5, 2023.

REFERENCE: DEED BOOK F26, PAGE 17
DEED BOOK F26, PAGE 18
DEED BOOK F26, PAGE 19
DEED BOOK F26, PAGE 20
DEED BOOK F26, PAGE 21
DEED BOOK F26, PAGE 22
DEED BOOK F26, PAGE 23
DEED BOOK F26, PAGE 24
DEED BOOK F26, PAGE 25
DEED BOOK F26, PAGE 26
DEED BOOK F26, PAGE 27
DEED BOOK F26, PAGE 28
DEED BOOK F26, PAGE 29
DEED BOOK F26, PAGE 30
DEED BOOK F26, PAGE 31
DEED BOOK F26, PAGE 32
DEED BOOK F26, PAGE 33
DEED BOOK F26, PAGE 34
DEED BOOK F26, PAGE 35
DEED BOOK F26, PAGE 36
DEED BOOK F26, PAGE 37
DEED BOOK F26, PAGE 38
DEED BOOK F26, PAGE 39
DEED BOOK F26, PAGE 40
DEED BOOK F26, PAGE 41
DEED BOOK F26, PAGE 42
DEED BOOK F26, PAGE 43
DEED BOOK F26, PAGE 44
DEED BOOK F26, PAGE 45
DEED BOOK F26, PAGE 46
DEED BOOK F26, PAGE 47
DEED BOOK F26, PAGE 48
DEED BOOK F26, PAGE 49
DEED BOOK F26, PAGE 50
DEED BOOK F26, PAGE 51
DEED BOOK F26, PAGE 52
DEED BOOK F26, PAGE 53
DEED BOOK F26, PAGE 54
DEED BOOK F26, PAGE 55
DEED BOOK F26, PAGE 56
DEED BOOK F26, PAGE 57
DEED BOOK F26, PAGE 58
DEED BOOK F26, PAGE 59
DEED BOOK F26, PAGE 60
DEED BOOK F26, PAGE 61
DEED BOOK F26, PAGE 62
DEED BOOK F26, PAGE 63
DEED BOOK F26, PAGE 64
DEED BOOK F26, PAGE 65
DEED BOOK F26, PAGE 66
DEED BOOK F26, PAGE 67
DEED BOOK F26, PAGE 68
DEED BOOK F26, PAGE 69
DEED BOOK F26, PAGE 70
DEED BOOK F26, PAGE 71
DEED BOOK F26, PAGE 72
DEED BOOK F26, PAGE 73
DEED BOOK F26, PAGE 74
DEED BOOK F26, PAGE 75
DEED BOOK F26, PAGE 76
DEED BOOK F26, PAGE 77
DEED BOOK F26, PAGE 78
DEED BOOK F26, PAGE 79
DEED BOOK F26, PAGE 80
DEED BOOK F26, PAGE 81
DEED BOOK F26, PAGE 82
DEED BOOK F26, PAGE 83
DEED BOOK F26, PAGE 84
DEED BOOK F26, PAGE 85
DEED BOOK F26, PAGE 86
DEED BOOK F26, PAGE 87
DEED BOOK F26, PAGE 88
DEED BOOK F26, PAGE 89
DEED BOOK F26, PAGE 90
DEED BOOK F26, PAGE 91
DEED BOOK F26, PAGE 92
DEED BOOK F26, PAGE 93
DEED BOOK F26, PAGE 94
DEED BOOK F26, PAGE 95
DEED BOOK F26, PAGE 96
DEED BOOK F26, PAGE 97
DEED BOOK F26, PAGE 98
DEED BOOK F26, PAGE 99
DEED BOOK F26, PAGE 100

THIS BLOCK RESERVED FOR THE CLERK
OF THE SUPERIOR COURT

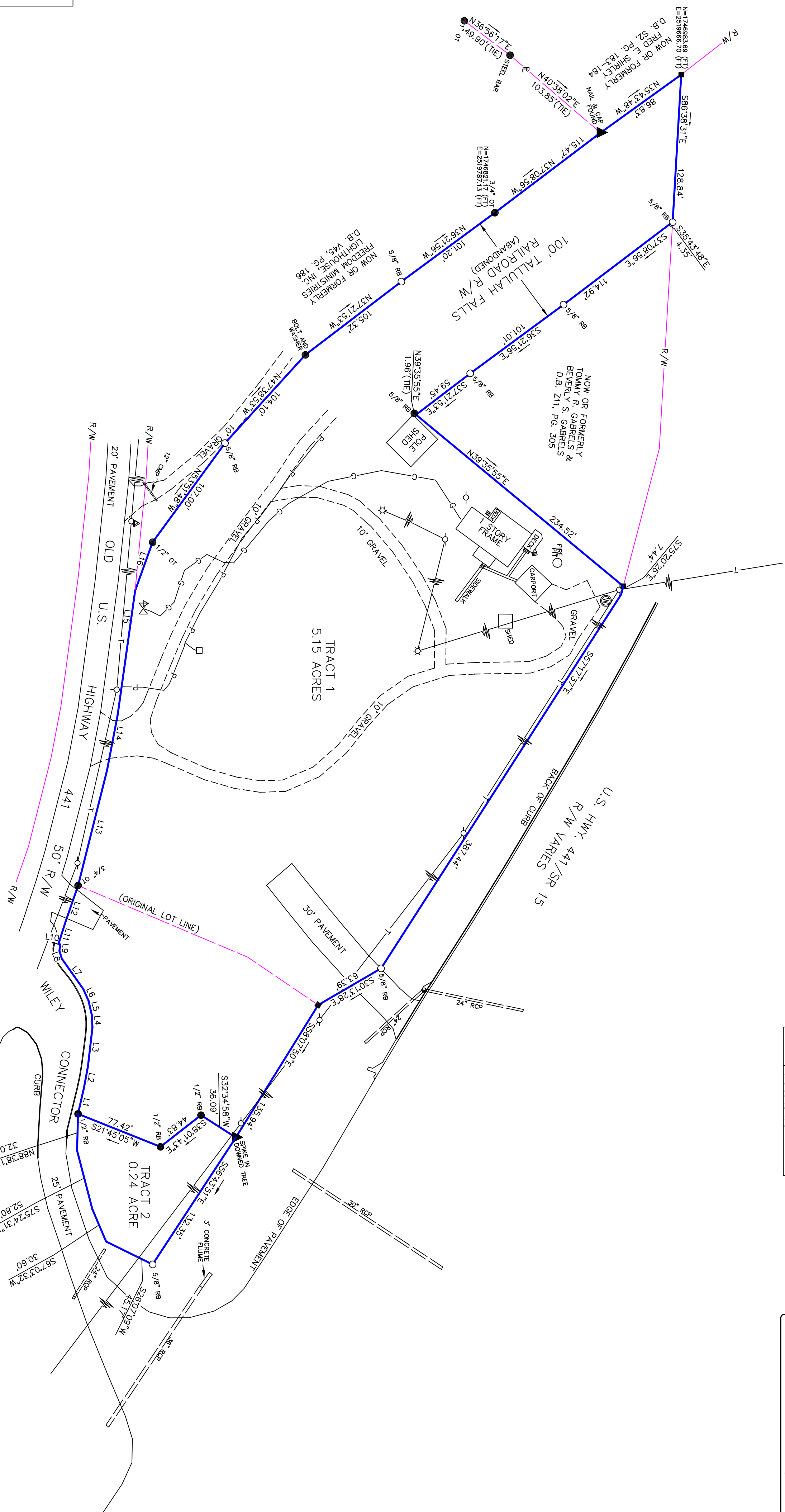

LINE	BEARING	LENGTH
L1	N72°11'55\"	23.41
L2	N79°34'55\"	19.20
L3	N83°24'55\"	34.00
L4	S87°01'05\"	10.90
L5	S76°52'05\"	12.80
L6	S85°42'05\"	11.80
L7	S82°39'05\"	32.40
L8	S72°39'05\"	7.10
L9	N82°38'55\"	5.70
L10	S07°21'05\"	1.60
L11	N72°26'11\"	21.02
L12	N70°53'18\"	32.84
L13	N75°32'45\"	49.33
L14	N72°34'45\"	49.33
L15	N81°58'50\"	109.20
L16	N70°09'18\"	44.89

LEGEND	
PBS	= POINT OF BEGINNING
DB	= DEED BOOK
IR	= IRON PIN FOUND (IPF)
PL	= PLAT BOOK
PL	= PLAT SET WITH CHAIN (PSC)
PL	= PROPERTY LINE
PL	= RIGHT OF WAY
PL	= FENCE
PL	= UTILITY POLE
PL	= POWER & TELEPHONE
PL	= POWER LINE
PL	= GAS LINE
PL	= CONC MONUMENT FOUND
PL	= BUILDING LINE
PL	= CENTER LINE
PL	= POINT OF COMMENCEMENT
DB	= OFF SET
DB	= DEED BOOK
DB	= PLAT BOOK
DB	= REBAR
DB	= OPEN TOP
DB	= TRANSFORMER
DB	= WELL
DB	= PK NAIL SET
DB	= CALCULATED POINT
DB	= UNDERGROUND GAS TANK
DB	= GAS VALVE
DB	= WATER METER
DB	= SEWER MANHOLE
DB	= FIRE HYDRANT

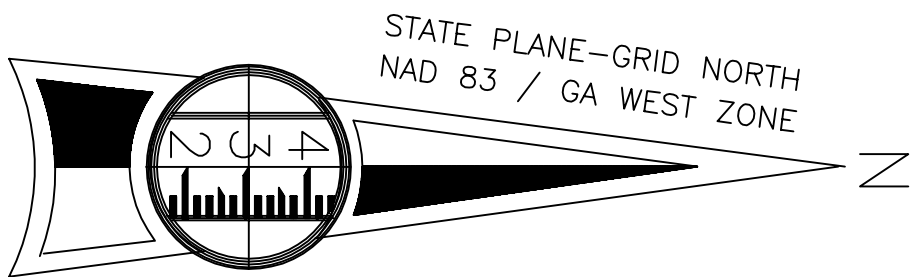

THIS DOCUMENT ORIGINALLY ISSUED AND SEALED BY
WILLIAM J. ROLADER, RLS 3231, ON AUGUST 30, 2024.
THIS MEDIUM SHALL NOT BE CONSIDERED A CERTIFIED DOCUMENT"

THIS PLAT IS A RETRACEMENT OF AN EXISTING PARCEL OR PARCELS
OF LAND AND DOES NOT SUBDUDE OR CREATE A NEW PARCEL.
IT IS THE POLICY OF THE SURVEYOR TO RECOVER THE ORIGINAL
OR OTHER INSTRUMENTS WHICH CREATED THE PARCEL OR PARCELS
ARE STATED HEREON. RECOVERY OF THIS PLAT DOES NOT IMPLY
APPROVAL OF ANY LOCAL JURISDICTION, AVAILABILITY OF PERMITS,
SUITABILITY FOR ANY PURPOSE OF THE LAND. FURTHERMORE, THE
UNDERGROUND LAND SURVEYOR CERTIFIES THAT THIS PLAT COMPLETES THE
FINAL RECORD AND SURVEYOR FOR THE PLAT. SURVEYOR'S CERTIFICATE
FOR THE PLAT AND RECOVERY OF THE ORIGINAL INSTRUMENTS
FOR PROFESSIONAL ENGINEERS AND LAND SURVEYORS AND AS SET FORTH
IN O.C.G.A. SECTION 15-6-67.

W. JONATHAN ROLADER RLS 3231

THE FIELD DATA IS BASED ON GPS OBSERVATIONS,
USING A CARLSON BK-7 DUAL FREQUENCY
RECEIVER AND AN ANTEENNA. THE
RELATIVE ACCURACY, AS CALCULATED ACCORDING
TO THE FEDERAL GEOGRAPHIC DATA COMMITTEE PART 3,
NAD83 STANDARD FOR SPATIAL DATA ACCURACY
VERTICAL: N/A 95% CONFIDENCE LEVEL
THIS PLAT HAS BEEN CALCULATED FOR CLOSURE AND IS
FIELD WORK COMPLETED ON SEPTEMBER 5, 2023. FEET.

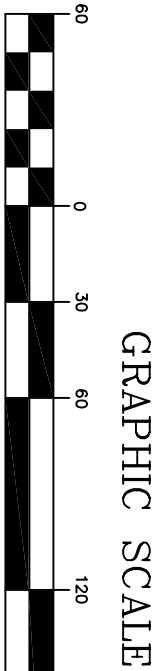

GRANTOR: RABIN WRENS NEST
MOBILE HOME COMMUNITY, INC.

RETRACEMENT SURVEY FOR

WILEY MARKET, LLC

SCALE: 1" = 60'
DATE: SEPT 5, 2023
LOCATED IN LAND LOT 27, 5th LAND DISTRICT
RABIN COUNTY, GEORGIA

APPALACHIAN SURVEYING COMPANY, INC. LST0000282
MOUNTAIN CITY, GEORGIA 30562 (706)746-2625

DRAWING NUMBER
23-369