

79  
284

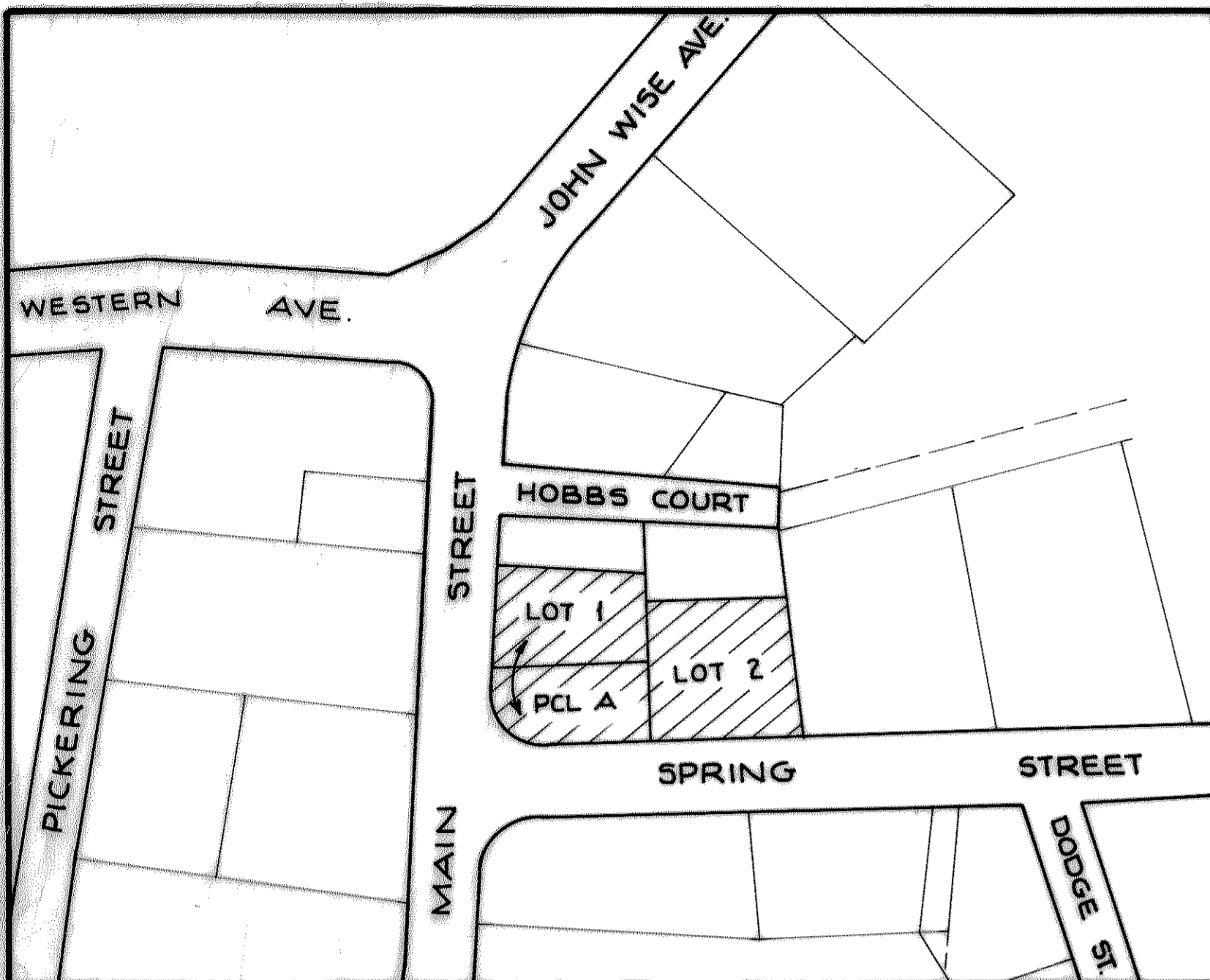

**LOCUS MAP** SCALE: 1" = 100'

ASSESSOR'S MAP 40 LOTS 26 & 27  
 REFERENCES:  
 DEEDS - BK. 5658 ~ PG. 504  
 BK. 5438 ~ PG. 635  
 PLAN - PLAN 48 OF 1948

PARCEL A IS TO BE COMBINED WITH LOT 1 TO FORM ONE LOT CONTAINING 13,831 S.F.

**TOWN OF ESSEX, MA.**  
 PLANNING BOARD  
 APPROVAL UNDER THE SUBDIVISION CONTROL LAW NOT REQUIRED.

*John K. King*  
*Ernest T. Nieberle*  
*Paul J. Donohue*  
 DATE: 2/17/93

MAIN STREET (PUBLIC ~ 50' WIDE ~ 1924 STATE LAYOUT)

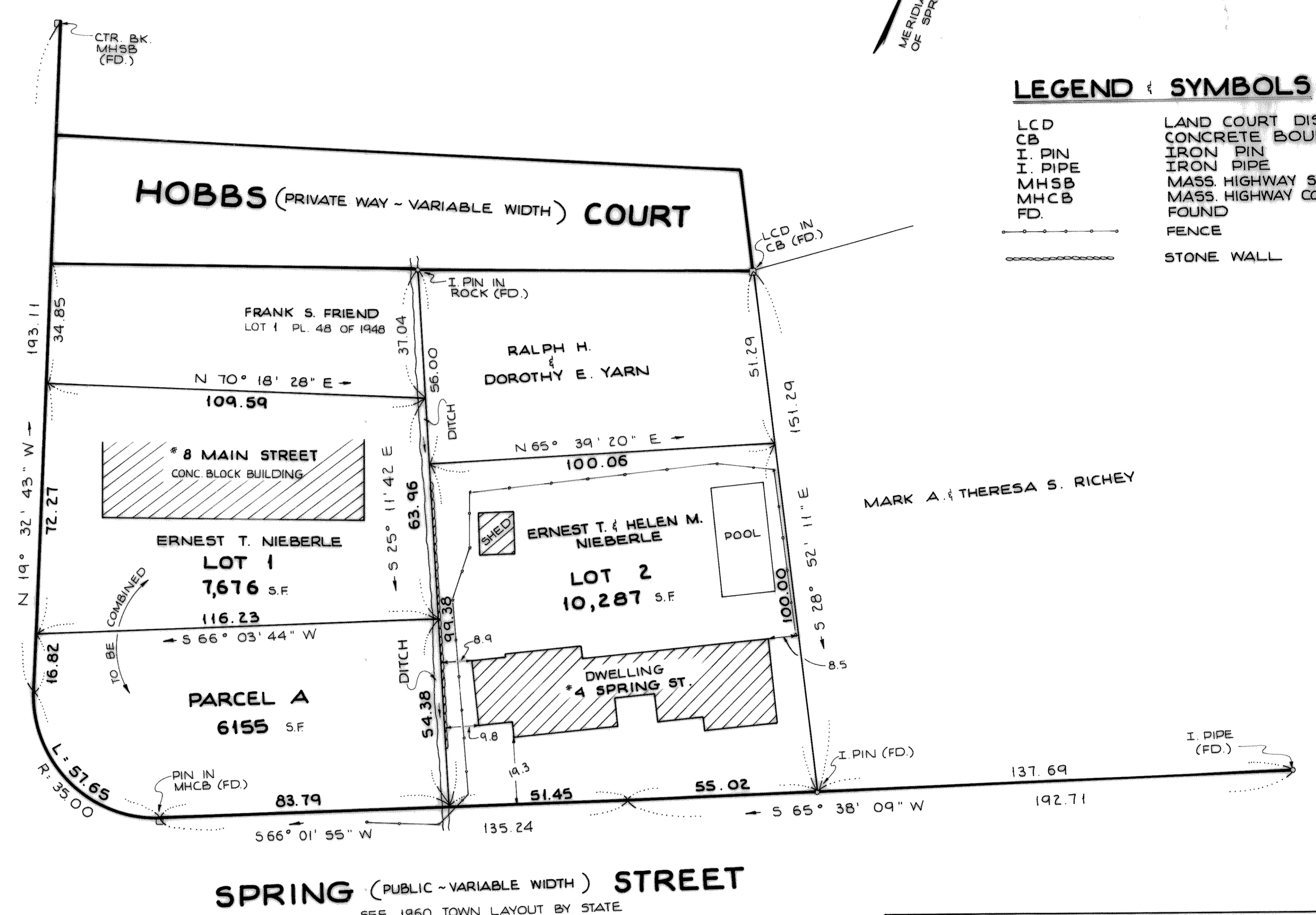

MERIDIAN OF 1960 TOWN LAYOUT OF SPRING STREET

**LEGEND & SYMBOLS:**

LCD	LAND COURT DISK
CB	CONCRETE BOUND
I. PIN	IRON PIN
I. PIPE	IRON PIPE
MHSB	MASS HIGHWAY STONE BOUND
MHCB	MASS HIGHWAY CONCRETE BOUND
FD.	FOUND
---	FENCE
-----	STONE WALL

FOR REGISTRY USE ONLY  
 PLAN BOOK 284 PLAN 71  
 RECEIVED Sept. 8, 1993  
 with Applicable Endorsement  
 Nieberle, Ernest T. & Helen M.  
 REC-121049-518  
 Attest: *Paul J. Donohue*  
 Register of Deeds

I CERTIFY THAT THIS PLAN CONFORMS TO THE RULES AND REGULATIONS OF THE REGISTERS OF DEEDS.  
 2/17/93  
*Paul J. Donohue*

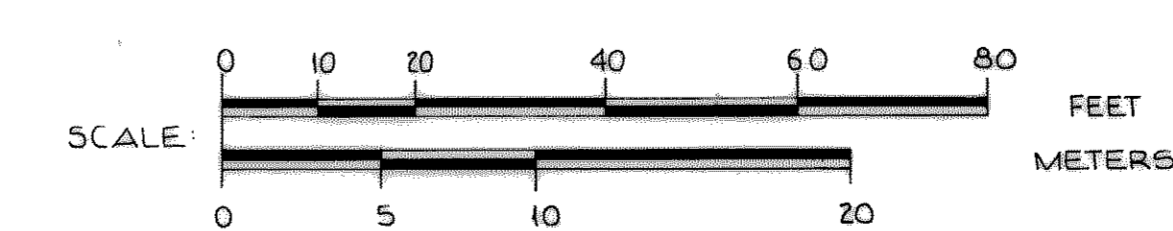
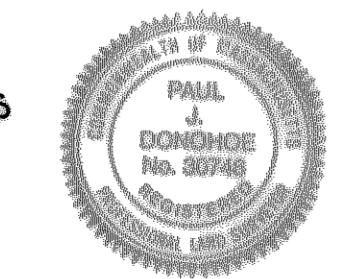

PLAN OF LAND  
 IN  
**ESSEX, MA.**  
 PROPERTY OF  
**ERNEST T. & HELEN M. NIEBERLE**  
 SCALE: 1" = 20' FEB. 17, 1993  
**DONOHUE AND PARKHURST, INC.**  
 305 WILLOW ST. ~ S. HAMILTON, MA.