# APPENDIX D
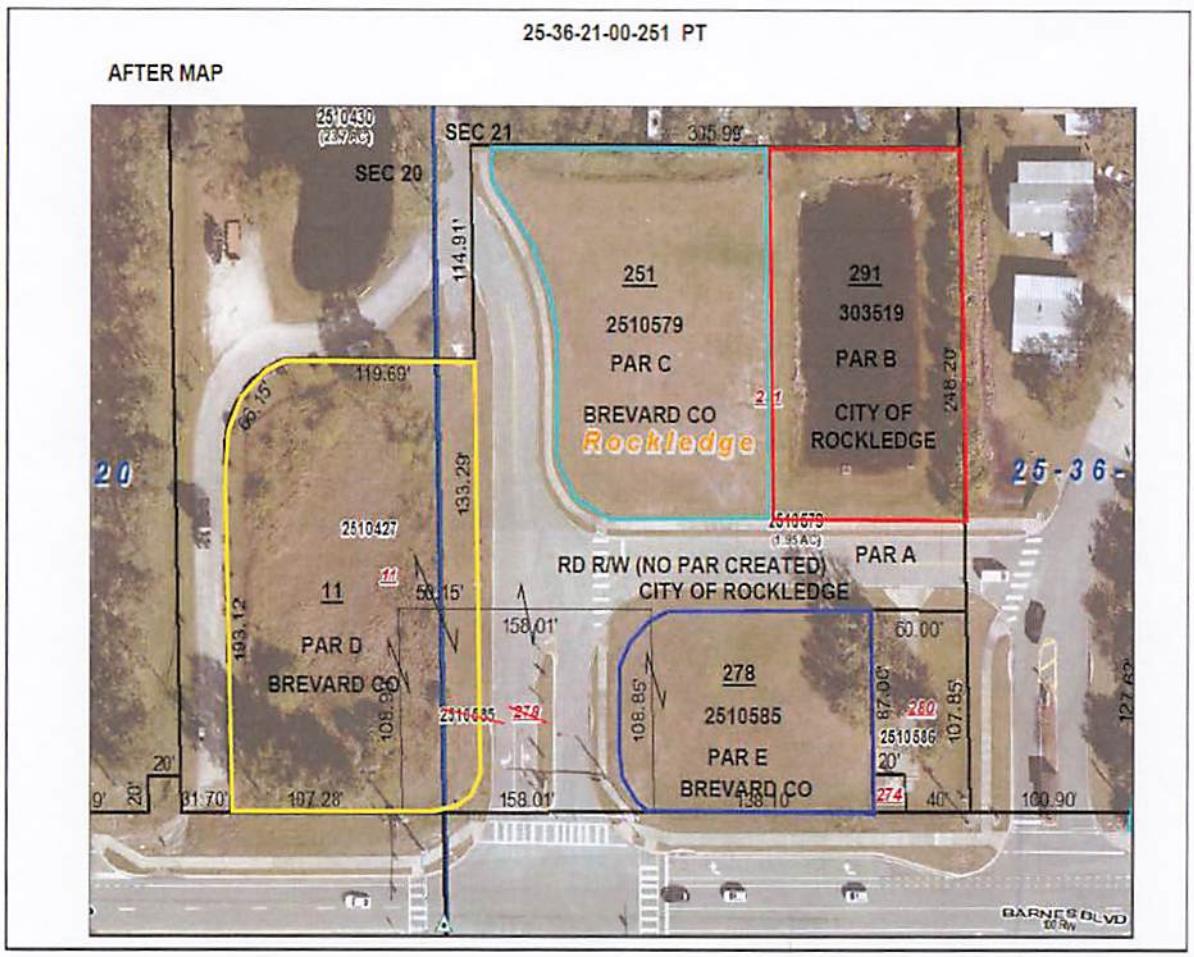
## Brevard County Property Appraiser's Office
## GIS Map of the Parcels