

**Allied**

PROPERTY GROUP

# 67 HOLLY HILL LANE, GREENWICH, CT VERY MODERN FURNISHED SUITE ONLY \$1,750 MO.

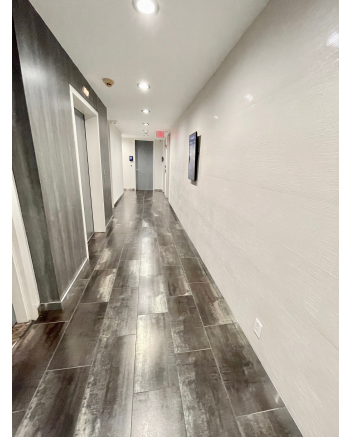

**ADDRESS: 67 HOLLY HILL LANE, GREENWICH, CT SUITE 308 B**

**SIZE: 428.57 +/- RSF**

**RENT: \$49 RSF**

**INFO: VERY MODERN FURNISHED OFFICE SUITE \$1,750 MONTH**

**NEWLY RENOVATED LOBBY AND OFFICE SUITE**

**24/7 ACCESS,**

**ELEVATOR BUILDING**

**BUILDING HAS GENERATOR**

**OFF W. PUTNAM AVENUE, US ROUTE 1**

**CONVENIENT TO RAILROAD AND DOWNTOWN GREENWICH**

**SUITE 308 B 428.57 RSF X \$49 RSF = \$1,750 MONTH**

**INCLUDES CLEANING, UTILITIES, INTERNET, CABLE TV**

**1 GARAGE SPACE + OUTDOOR GUEST PARKING**

**INFO, SHOWING TEXT DIANE ROTH 203-962-6558**



Exclusive Agent  
**Allied Property Group**

**Diane Roth**

mobile: 203-962-6558

email: [diane@alliedpropertygp.com](mailto:diane@alliedpropertygp.com)