

NOTE: NO ATTEMPT WAS MADE OR LIABILITY IS ASSUMED TO DETERMINE IF ANY PORTION OF THIS PROPERTY IS CLAIMED BY THE STATE OF NEW JERSEY AS TIDELANDS. ENVIRONMENTALLY SENSITIVE AREAS ARE NOT LOCATED BY THIS SURVEY.

THIS SURVEY IS SUBJECT TO CONDITIONS WHICH AN ACCURATE TITLE SEARCH MIGHT DISCLOSE.

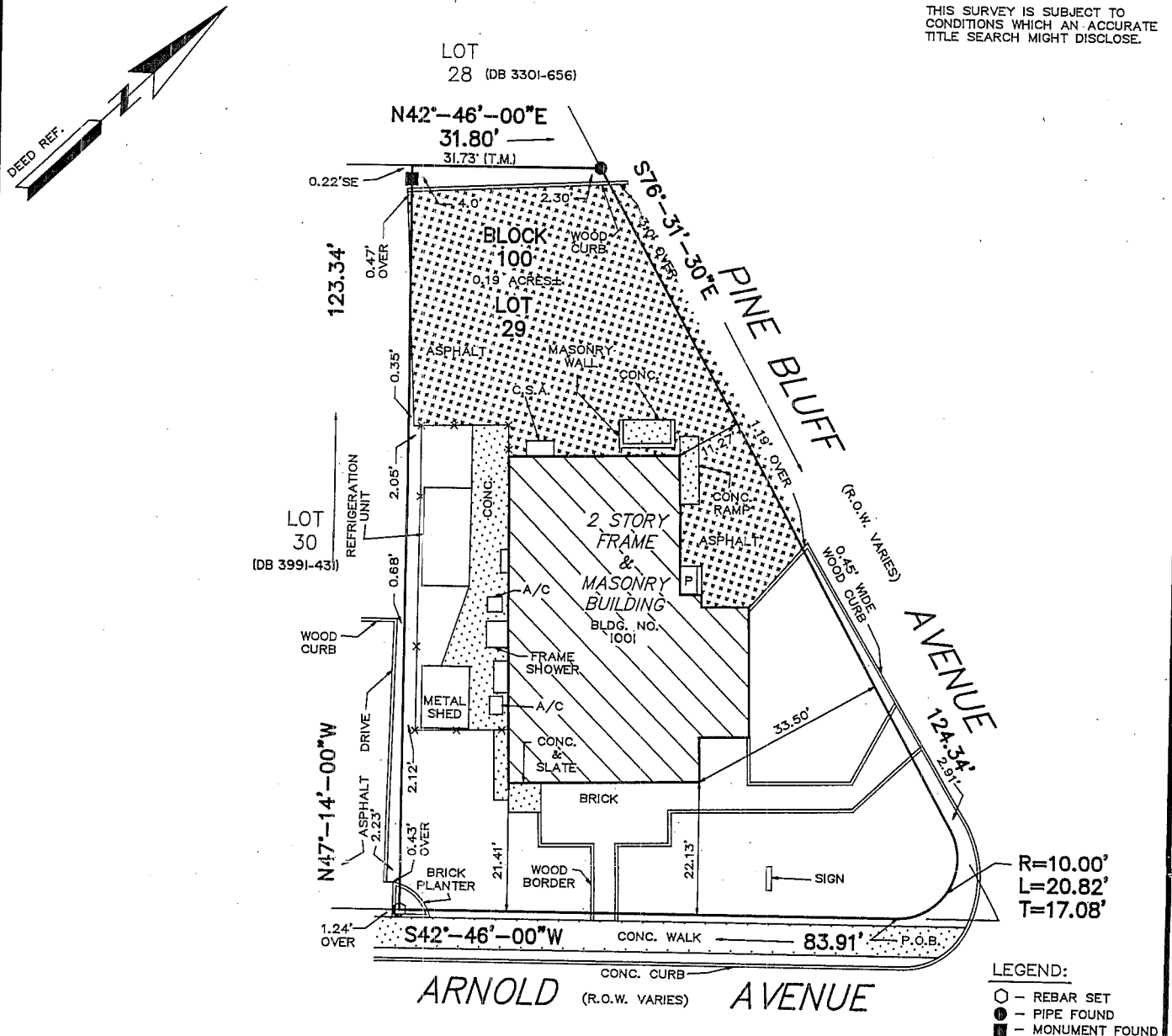

THIS SURVEY IS CERTIFIED TO:

EDWAED HUDZIK & LINDA HUDZIK, H/W

ALL-STATE SEARCH CO., INC.
TRANSNATION TITLE INSURANCE COMPANY

ORLOVSKY, GRASSO & BOLGER, P.A.

AUDREY CONBOY

KNOWN AS LOT 29 IN BLOCK 100 AS SHOWN ON THE OFFICIAL TAX MAPS OF THE BOROUGH OF POINT PLEASANT, OCEAN COUNTY, NEW JERSEY.

DEED REFERENCE:
BOOK 3664-36.

"TO ANY INSUROR OF TITLE RELYING HEREON AND ANY OTHER PARTY IN INTEREST," IN CONSIDERATION OF THE FEE PAID FOR MAKING THIS SURVEY, I HEREBY CERTIFY TO ITS ACCURACY (EXCEPT SUCH EASEMENTS, IF ANY, THAT MAY BE LOCATED BELOW THE SURFACE OF THE LANDS OR ON THE SURFACE OF THE LANDS THAT ARE NOT VISIBLE) AS AN INDUCEMENT FOR ANY INSUROR OF TITLE TO INSURE THE TITLE TO THE LANDS AND PREMISES SHOWN HEREON. THIS RESPONSIBILITY LIMITED TO THE CURRENT MATTER AS OF THE DATE OF THIS SURVEY.

OFFSETS AS SHOWN HEREON ARE NOT TO BE USED AS A BASIS FOR CONSTRUCTION OF FENCES OR OTHER PERMANENT STRUCTURES.

| DATE | REVISIONS |
|---|-----------|
| 3/9/98 | |
| DATE | |
|  | |
| FRANK J. ERNST | |
| PROFESSIONAL LAND SURVEYOR N.J. LIC. NO. 28308 | |
| PROFESSIONAL PLANNER NO. 2864 | |

PLAN OF SURVEY

SITUATE

BOROUGH OF POINT PLEASANT

OCEAN COUNTY, NEW JERSEY
BLOCK 100 LOT 29

SENECA SURVEY CO., INC.

SURVEYORS & PLANNERS
387 HERBERTSVILLE ROAD
BRICK, NEW JERSEY 08724
(732)206-0566

Date: 3/9/98

Scale: 1" = 20'

Drawn by: A-PLAT

Proj. No.: 98-11274A

155641