

DATE	5/29/2014	SCALE	1"=30'
REVISION	BY		
9-15	REVISED STREET NAME	5M	
8-15	REVISED STREET NAME	5M	
10-15	ADD PARKING MARKS	5M	
11-15	ADD CONCRETE NOT	MM	
2-15-22	ADD 1960	664	
MM			
MM			
MM			
MM			

CHECKED BY: M.M.
 DRAWN BY: C.S.
 FIELD BOOK: 664
 SCALE: 1"=30'
 DATE: 5/29/2014

REITH
 CONSULTING ENGINEERS
 301 EAST ATLANTIC BOULEVARD
 FORTLAUDERDALE, FLORIDA 33606-6643
 (954) 788-3400 FAX (954) 788-3500
 EMAIL: m@reith-associates.com LB NO. 6880

A PORTION OF PARCEL "A", DEERFIELD BEACH FAU/MOC-1 PLAT
 PLAT BOOK 172, PAGE 163, B.C.R.
 CITY OF DEERFIELD BEACH, BROWARD COUNTY, FLORIDA

SHEET 6 OF 6
 PROJECT NUMBER
 08593.09

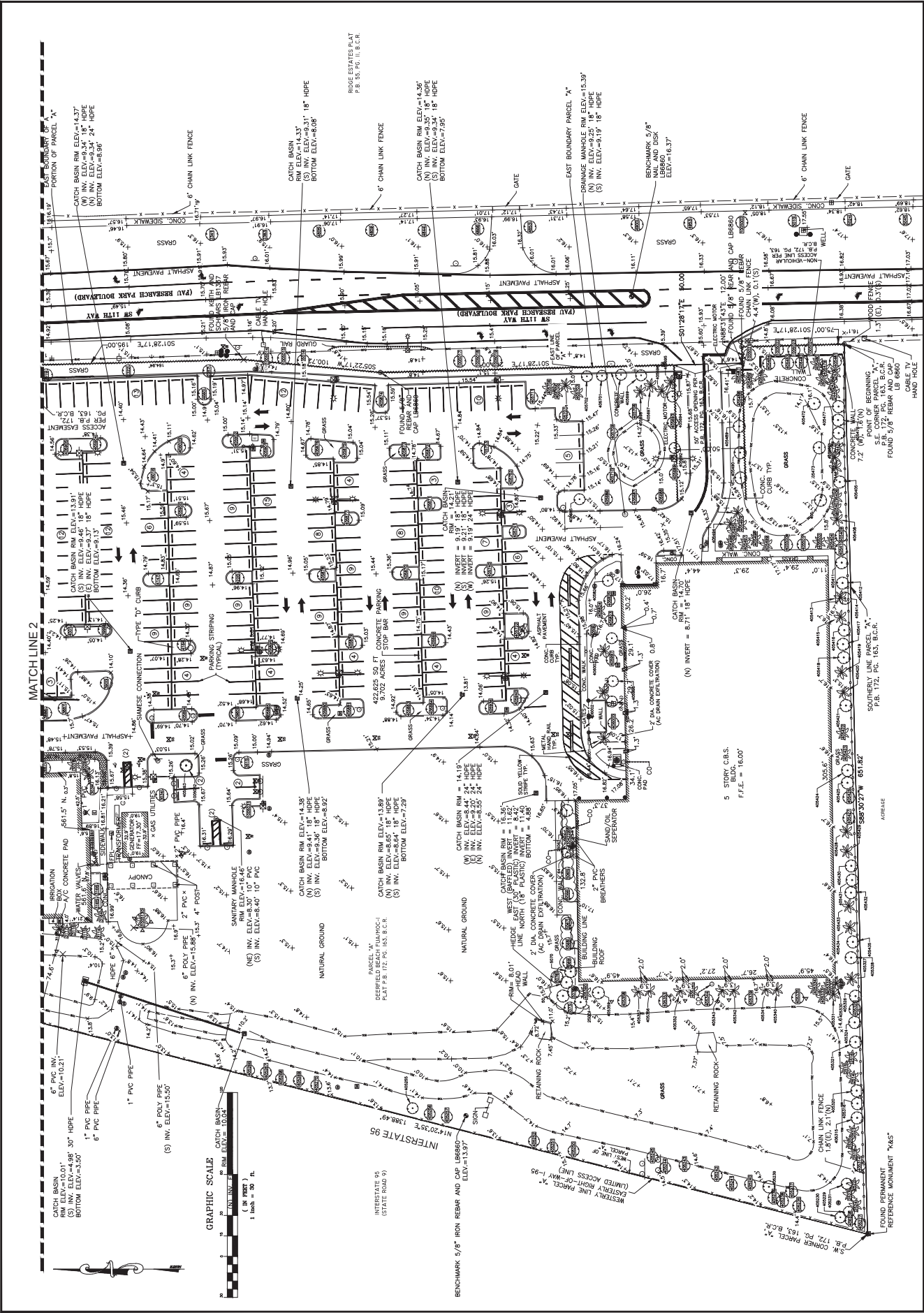

INTERSTATE 95 (STATE ROAD 9)
 INTERSTATE 75
 BENCHMARK 5/8" IRON REAR AND CAP LB8860
 ELEV.=1537'

GRAPHIC SCALE
 1 inch = 30 ft.

FOUND PERMANENT REFERENCE MONUMENT "X65"
 P.B. 172, PG. 163, B.C.R.

ACREAGE
 601.122
 SOUTHERLY LINE PARCEL "A"
 P.B. 172, PG. 163, B.C.R.