

OFFERING MEMORANDUM

1721 E MAIN ST

Seller Will Carry Financing

VENTURA, CA 93001



TABLE OF CONTENTS

01

INVESTMENT
SUMMARY

02

PROPERTY
OVERVIEW

03

LOCATION
OVERVIEW

04

PROPERTY
PHOTOS

*Exclusively
Listed by*

BENTLEY MCKEAN, CCIM
Kidder Mathews
805.626.7120
bentley.mckean@kidder.com
LIC N° 02080641

JEFFREY M. CROCKER
Kidder Mathews
805.626.6550
jeffrey.crocker@kidder.com
LIC N° 01457097

LISA SHIELDS
Radius Group
805.701.5781
lshields@radiusgroup.com
LIC N° 01742786

KIDDER.COM



The information contained in the following Marketing Brochure is proprietary and strictly confidential. It is intended to be reviewed only by the party receiving it from Kidder Mathews and should not be made available to any other person or entity without the written consent of Kidder Mathews.

This Marketing Brochure has been prepared to provide summary, unverified information to prospective purchasers, and to establish only a preliminary level of interest in the subject property. The information contained herein is not a substitute for a thorough due diligence investigation. Kidder Mathews has not made any investigation, and makes no warranty or representation, with respect to the income or expenses for the subject property, the future projected financial performance of the property, the size and square footage of the property and improvements, the presence or absence of contaminating substances, PCB's or asbestos, the compliance with State and Federal regulations, the physical condition of the improvements thereon, or the financial condition or business prospects of any tenant, or any tenant's plans or intentions to continue its occupancy of the subject property. The information contained in this Marketing Brochure has been obtained from sources we believe to be reliable; however, Kidder Mathews has not verified, and will not verify, any of the information contained herein, nor has Kidder Mathews conducted any investigation regarding these matters and makes no warranty or representation whatsoever regarding the accuracy or completeness of the information provided. All potential buyers must take appropriate measures to verify all of the information set forth herein.

This information has been secured from sources we believe to be reliable. We make no representations or warranties, expressed or implied, as to the accuracy of the information. References to square footage or age are approximate. Recipient of this report must verify the information and bears all risk for any inaccuracies.

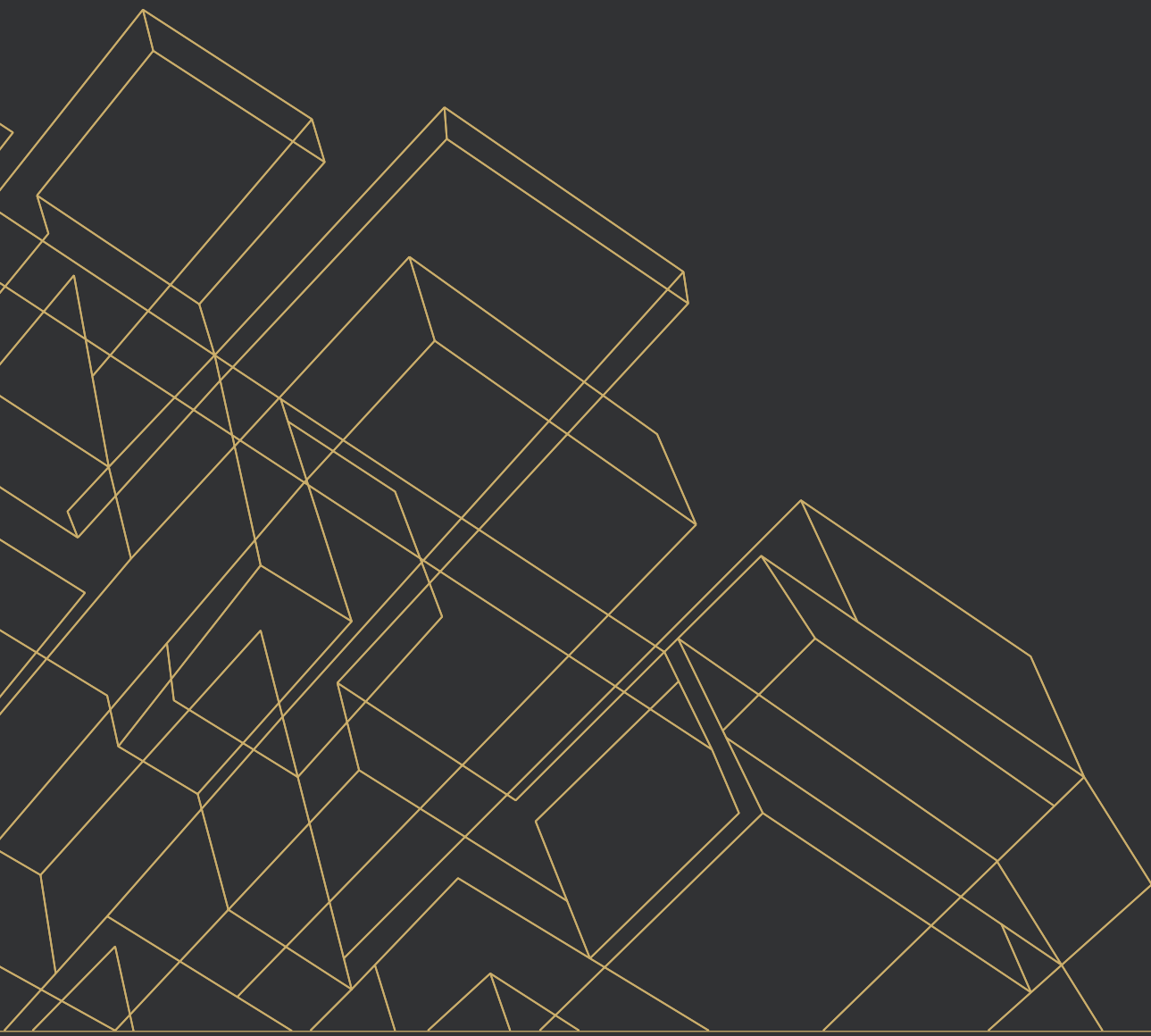

EXECUTIVE SUMMARY

PREMIER COMMERCIAL BUILDING IN VENTURA, CA

Kidder Mathews, as exclusive advisor, is pleased to present the rare opportunity to acquire 2,300 square foot commercial property in the heart of Midtown Ventura.

This property offers owner-user the unique opportunity to own a prime piece of Main St real estate to house their recording studio, content creation studio, office or retail business.

| | |
|------------|----------------------------------|
| ADDRESS | 1721 E Main St, Ventura CA 93001 |
| PRICE | \$935,000 |
| PRICE / SF | \$407/SF |
| RBA | 2,300 SF |
| LOT SIZE | 3,510 SF |
| BUILT | 1932 |
| ZONING | T4.5 |

\$407
PRICE / SF

T4.5
ZONING

1932
YEAR BUILT

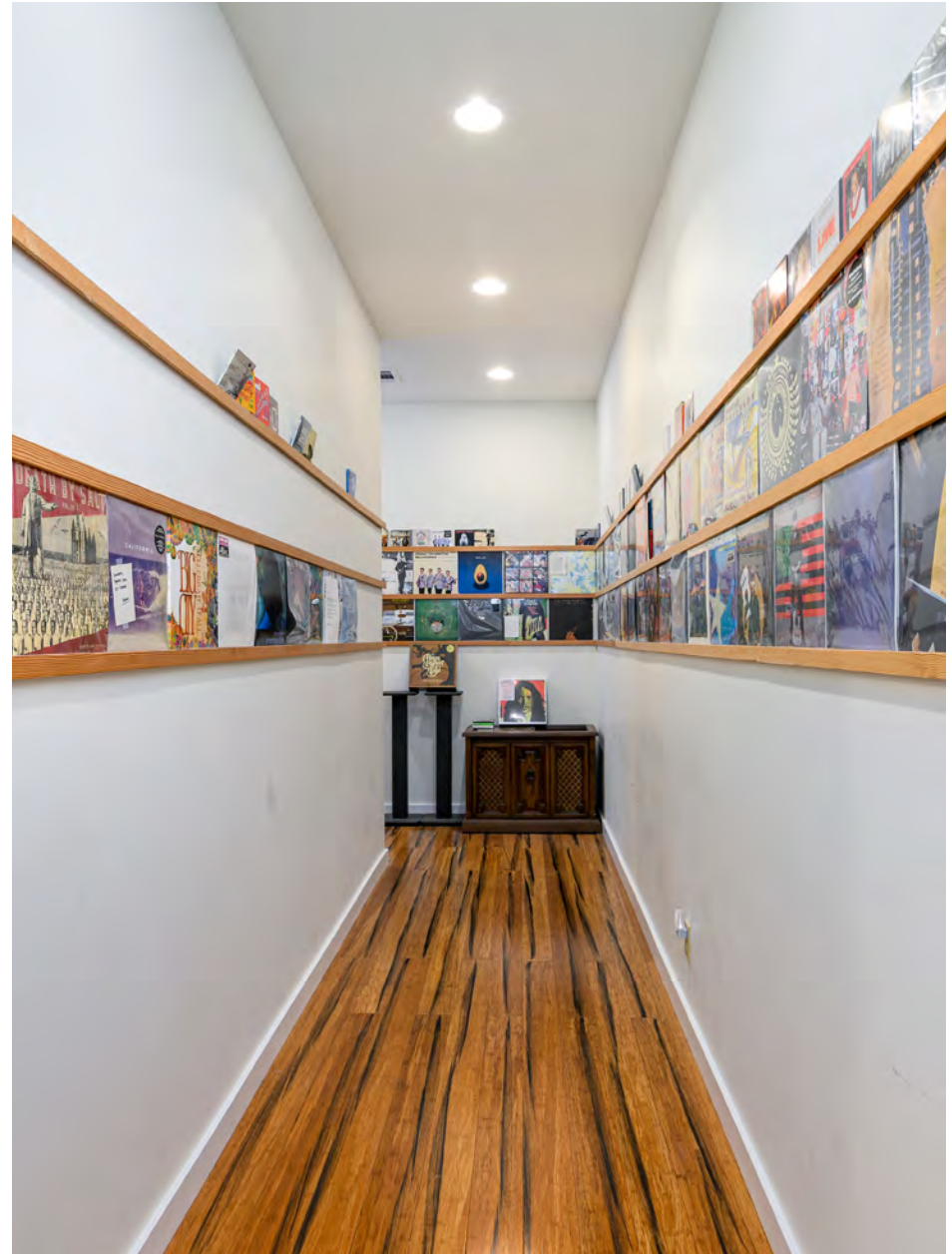

INVESTMENT HIGHLIGHTS

Very Clean and Well Kempt Buildout

Affluent Surrounding Demographic

Seller Will Carry Financing

88 Walkability Score

Main St Frontage (20,479 VPD)



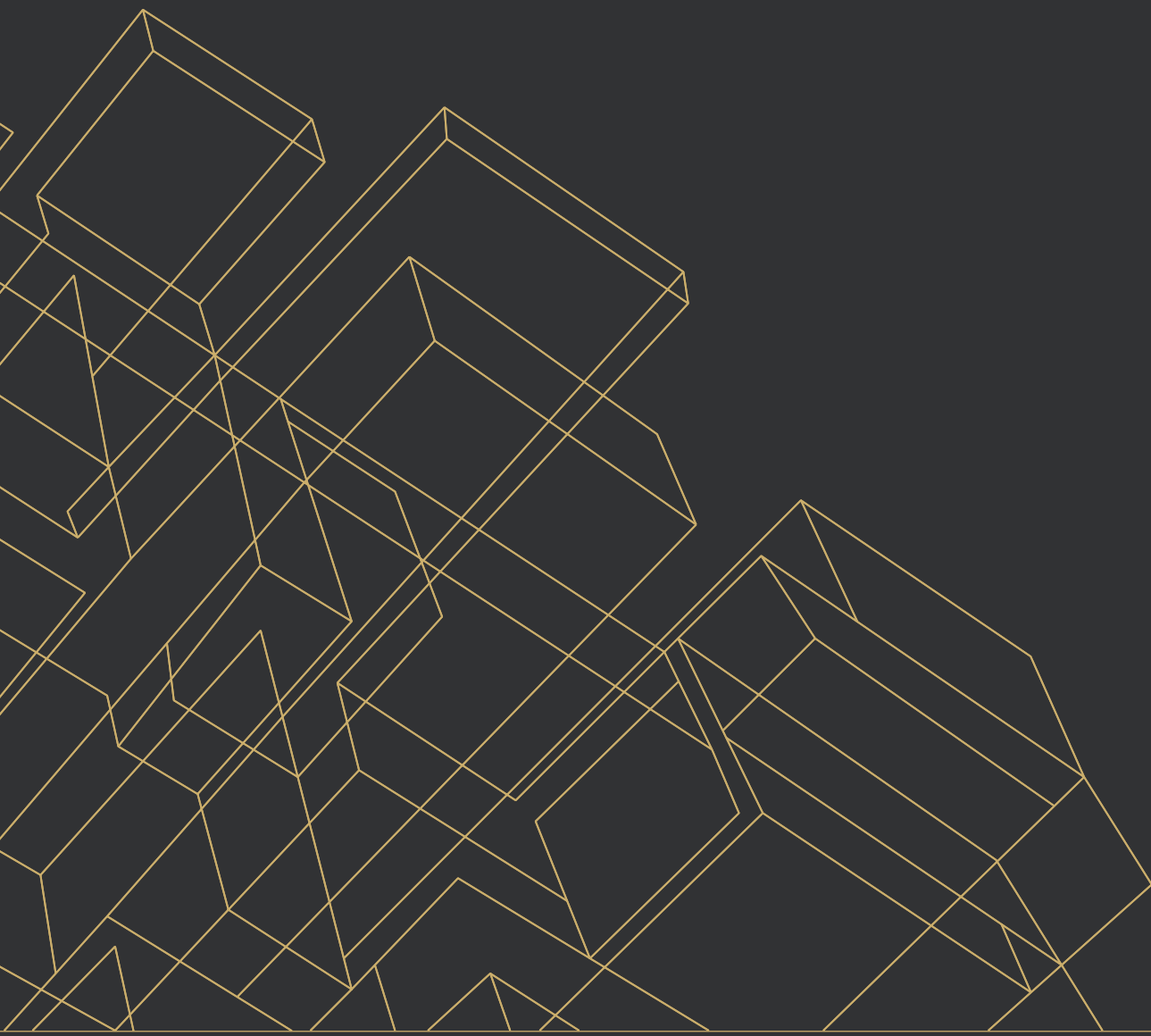

PROPERTY OVERVIEW

PROPERTY INFORMATION

PROPERTY OVERVIEW

| | |
|---------------|----------------------------------|
| ADDRESS | 1721 E Main St, Ventura CA 93001 |
| PRICE | \$935,000 |
| PRICE / SF | \$407/SF |
| BUILDING AREA | 2,300 SF |
| LOT SIZE | 3,510 SF |
| APN | 073-0-084-150 |
| PARKING | 3 spaces + plenty of street |

2,300

TOTAL RSF

T4.5

ZONING

3,510

LOT SIZE

1932

YEAR BUILT



FLOOR PLAN

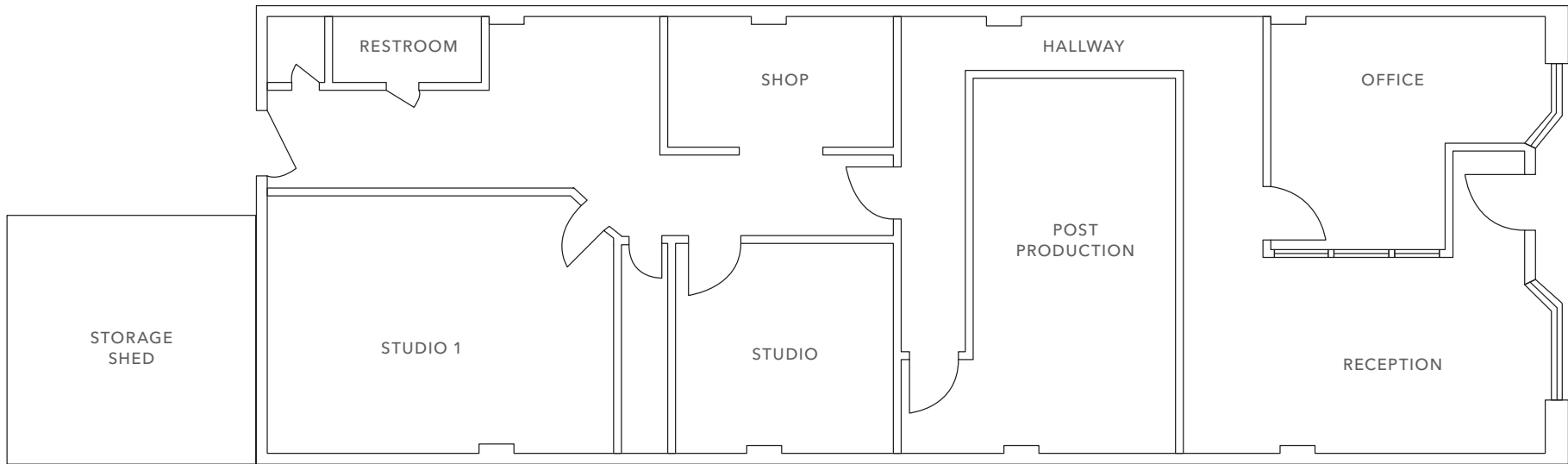

*Not to scale

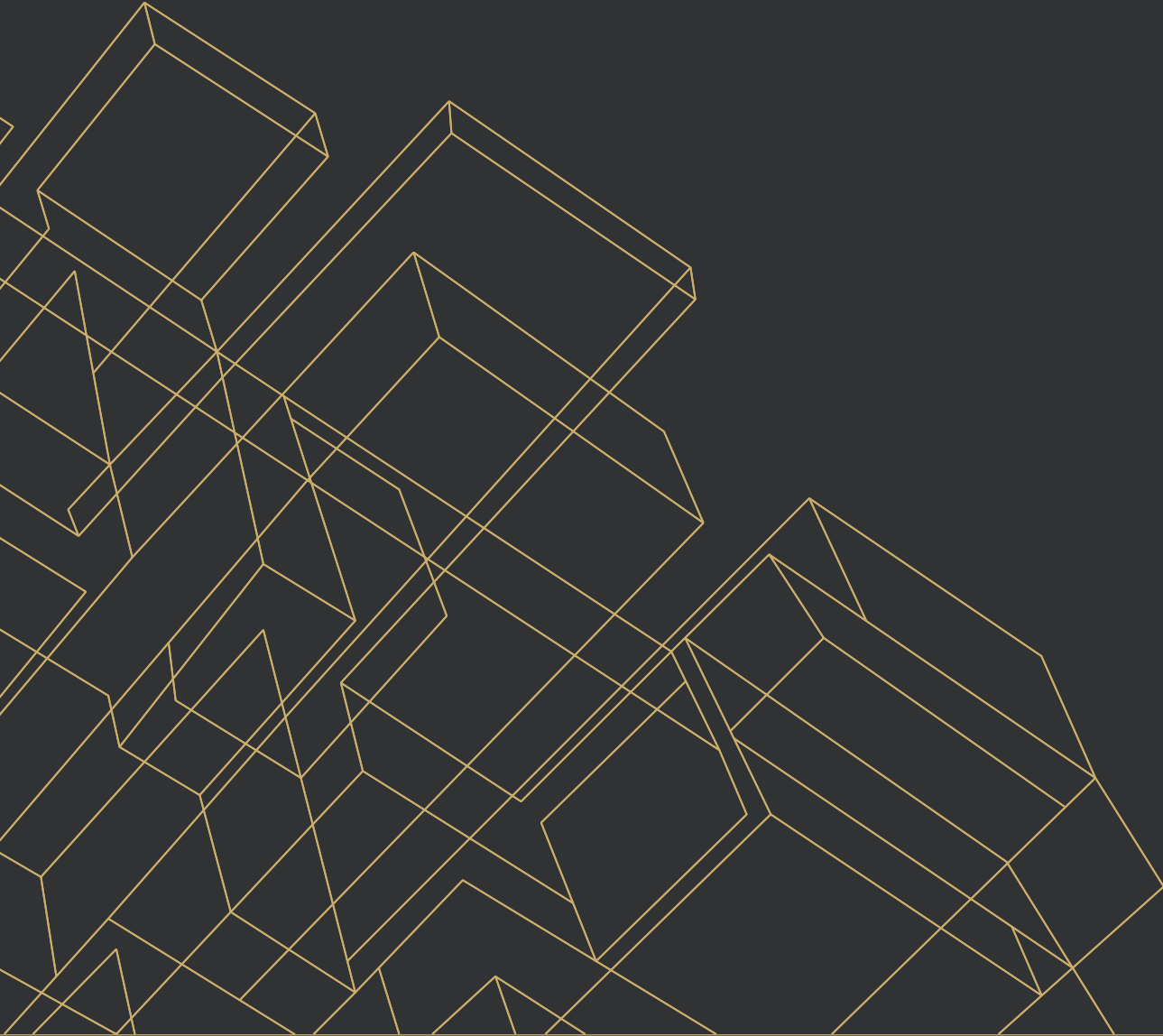

LOCATION OVERVIEW

LOCATION OVERVIEW



LINCOLN
ELEMENTARY SCHOOL

**SUBJECT
PROPERTY**

VENTURA
HIGH SCHOOL

VENTURA COUNTY
MEDICAL CENTER



CABRILLO
MIDDLE SCHOOL

VENTURA COUNTY
CHRISTIAN SCHOOL



COMMUNITY
MEMORIAL HOSPITAL



101

E MAIN ST

E THOMPSON BLVD

VENTURA
MUSIC HALL



Pacific
Ocean

SAN BUENAVENTURA
STATE BEACH



| | | |
|--|--|--|
| | | |
| | | |
| | | |



PACIFIC VIEW MALL

| | | | |
|--|--|--|--|
| | | | |
| | | | |
| | | | |



101

DRIVE TIME MAP

30 MIN DRIVE ■ 60 MIN DRIVE ■ 90 MIN DRIVE ■



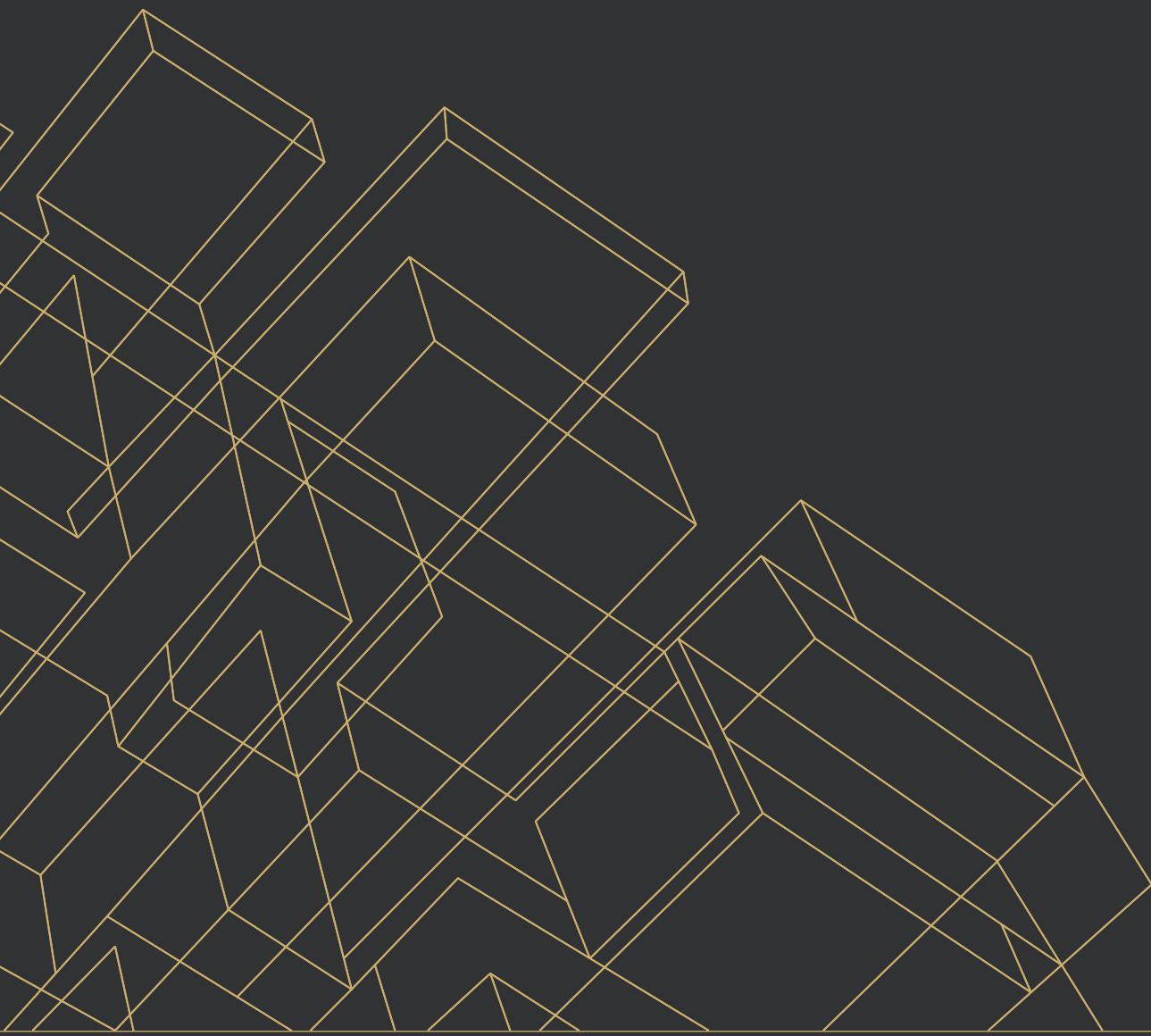

PROPERTY PHOTOS

PROPERTY PHOTOS

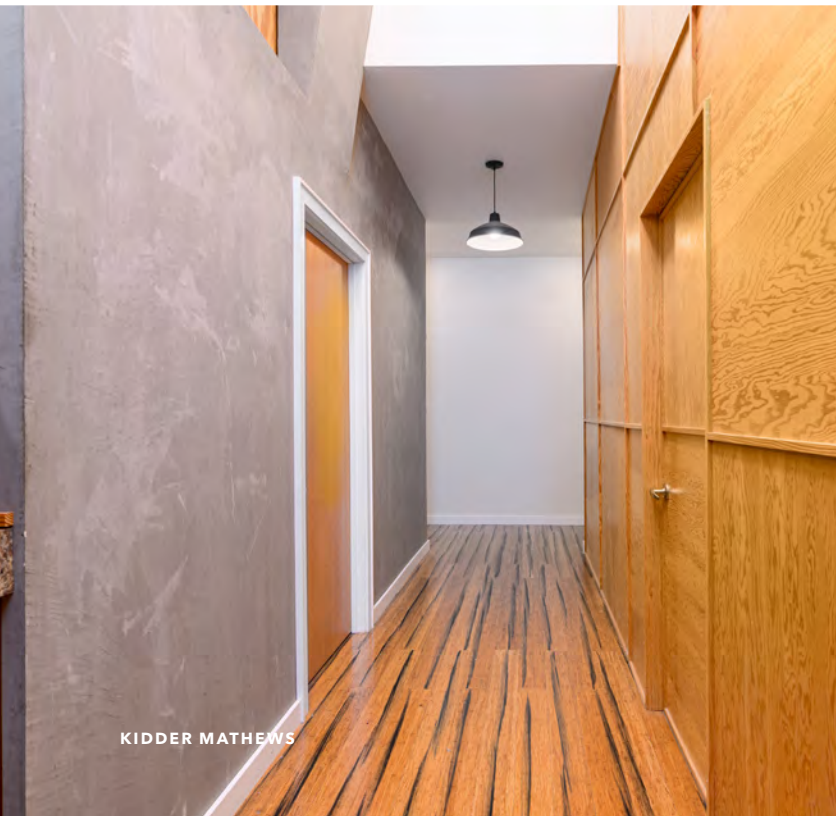



Exclusively listed by

BENTLEY MCKEAN, CCIM

Kidder Mathews

805.626.7120

bentley.mckean@kidder.com

LIC N° 02080641

JEFFREY M. CROCKER

Kidder Mathews

805.626.6550

jeffrey.crocker@kidder.com

LIC N° 01457097

LISA SHIELDS

Radius Group

805.701.5781

lshields@radiusgroup.com

LIC N° 01742786

KIDDER.COM

