

FOR LEASE

SHORT PUMP CROSSING

3400-3544 Pump Road | Richmond, VA 23233



S.L. NUSBAUM
REALTY CO.



BOB BUTCHER

Senior Vice President

O. 804.320.7600

C. 804.387.8194

bbutcher@slnusbaum.com

ANDREW THACKER

Vice President

O. 804.320.7600

C. 804.357.6075

athacker@slnusbaum.com

NATHAN SHOR

Senior Vice President | Partner

O. 804.944.2399

C. 804.539.7404

nshor@slnusbaum.com

PROUD PARTNER



PROPERTY SUMMARY

SHORT PUMP CROSSING

3400-3544 Pump Road | Richmond, VA 23233



S.L. NUSBAUM

REALTY CO.

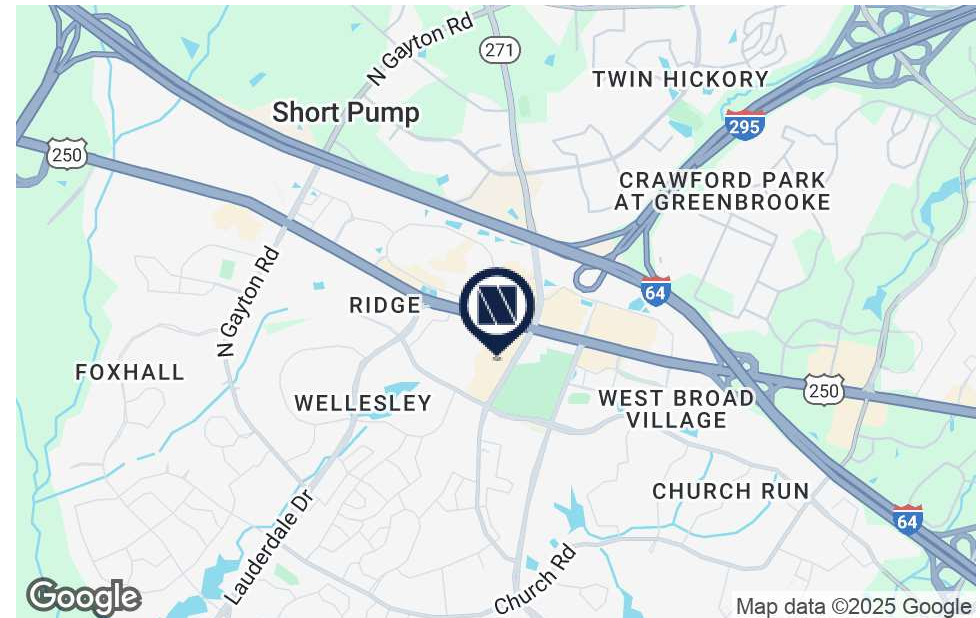

OFFERING SUMMARY

Lease Rate:	Call Agent
Building Size:	210,374 SF
Available SF:	2,500 SF
Submarket:	Short Pump

Sierra Outdoor Gear Open Now!

DEMOGRAPHICS	1 MILE	3 MILES	5 MILES
Total Population	11,782	76,693	154,277
Daytime Population	18,122	92,447	165,102
Total Households	4,312	29,393	61,048
Average HH Income	\$188,294	\$171,630	\$152,958

PROPERTY OVERVIEW

Join Publix, Total Wine, Home Sense, Sierra Outdoor Gear and more!

PROPERTY HIGHLIGHTS

- Unit 26 is equipped with a roll up door
- Located at the signalized intersection of Pump Road and W. Broad Street
- Excellent ingress and egress from both Pump Road and W. Broad Street
- Pump Rd - 8,200 VPD; W. Broad St - 35,000 VPD; I-64 - 66,000 VPD

SITE PLAN

SHORT PUMP CROSSING

3400-3544 Pump Road | Richmond, VA 23233



S.L. NUSBAUM
REALTY CO.



LEGEND

- Available
- Unavailable

TRADE AREA

SHORT PUMP CROSSING

3400-3544 Pump Road | Richmond, VA 23233



S.L. NUSBAUM

REALTY CO.

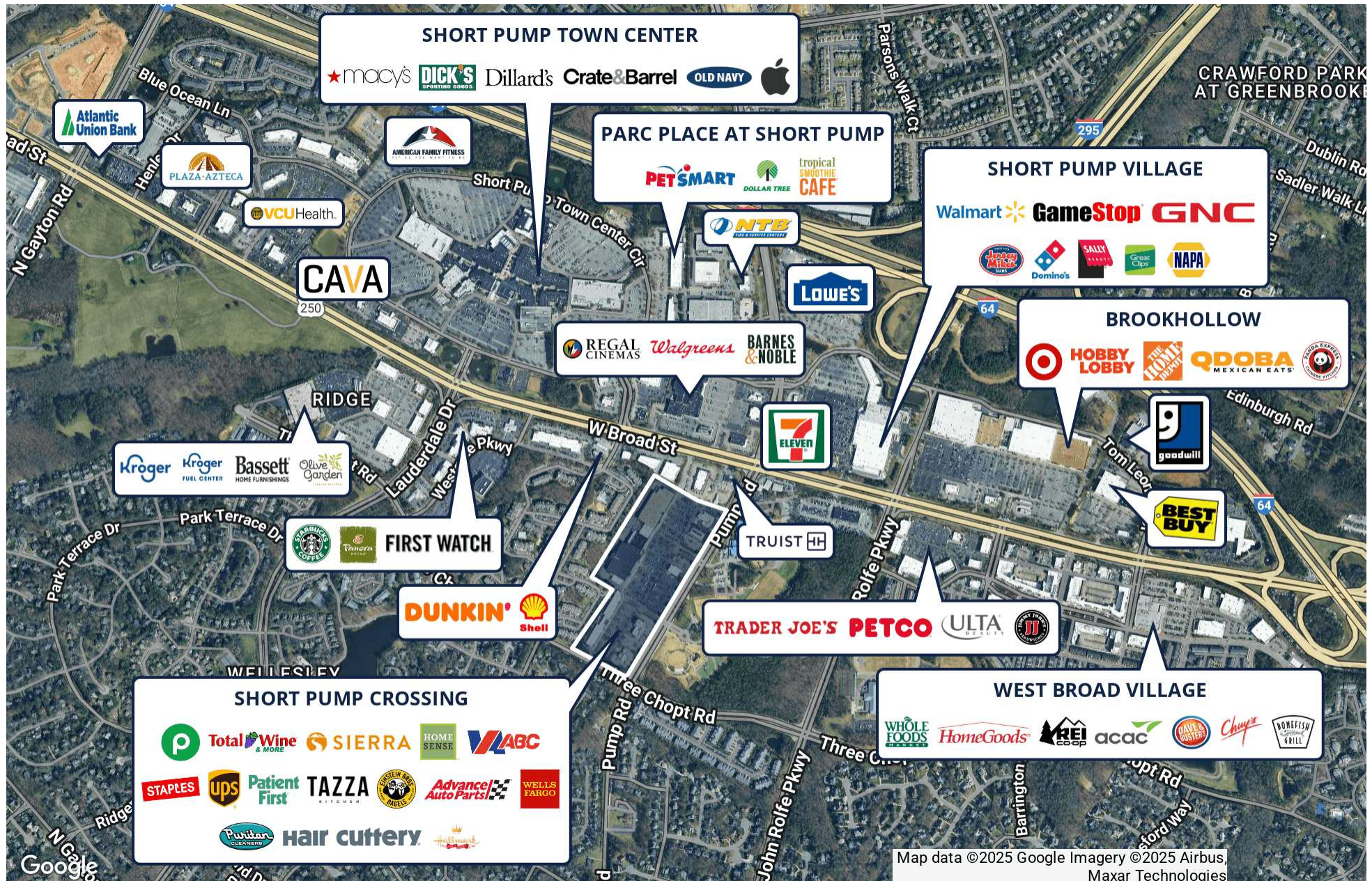

ADDITIONAL PHOTOS

SHORT PUMP CROSSING

3400-3544 Pump Road | Richmond, VA 23233



S.L. NUSBAUM
REALTY CO.



ADDITIONAL PHOTOS

SHORT PUMP CROSSING

3400-3544 Pump Road | Richmond, VA 23233



S.L. NUSBAUM
REALTY CO.



CONTACT INFORMATION

SHORT PUMP CROSSING

3400-3544 Pump Road | Richmond, VA 23233



S.L. NUSBAUM

REALTY CO.

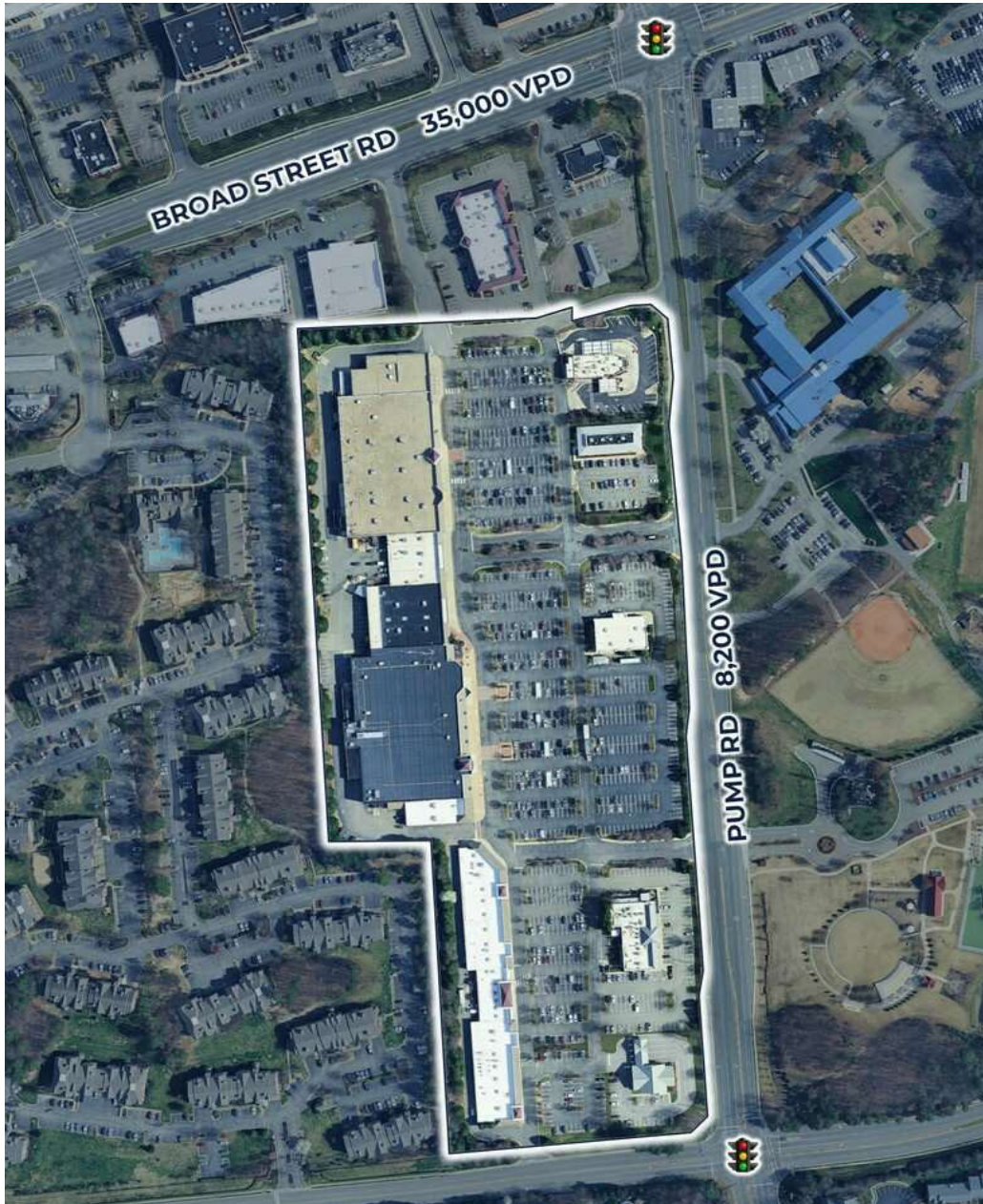

BOB BUTCHER

Senior Vice President

C. 804.387.8194

O. 804.320.7600

bbutcher@slnusbaum.com

ANDREW THACKER

Vice President

C. 804.357.6075

O. 804.320.7600

athacker@slnusbaum.com

NATHAN SHOR

Senior Vice President | Partner

C. 804.539.7404

O. 804.944.2399

nshor@slnusbaum.com

COMMITMENT. INTEGRITY. EXCELLENCE. SINCE 1906.

Serving the Southeast and Mid-Atlantic region for well over a century, S.L. Nusbaum Realty Co. continues to provide a comprehensive experience for our clients and customers in all aspects of the multifamily and commercial real estate industry.

CLICK HERE TO LEARN MORE

PROUD PARTNER

XTEAM
RETAIL ADVISORS

CLICK HERE TO LEARN MORE

DISCLAIMER:

No warranty or representation, expressed or implied, is made to the accuracy or completeness of the information contained herein, and same is submitted subject to errors, omissions, change of price, rental or other conditions, withdrawal without notice, and to any special listing conditions imposed by the property owner(s). As applicable, we make no representation as to the condition of the property (or properties) in question.