

FOR SALE

4307 E. 40 US
Lewisburg, OH 45338



129,340 SF INDUSTRIAL / COLD STORAGE
SALE PRICE: \$4,250,000

Michael Bergman

BRKM.2020007859
mbergman@bergman-group.com
513.322.6309

Scott Kaster

SAL.2009000788
scott@bergman-group.com
937.673.4366

Matt Hiudt

SAL.2018002042
mhiudt@bergman-group.com
513.322.6310

NABergman
BERGMANCOMMERCIAL.COM

TABLE OF CONTENTS

INTRO

Disclaimer.....4

OVERVIEW

01

Property Summary.....6

Aerial/Maps/Photos9

MARKET OVERVIEW

02

Lewisburg.....13

Dayton..... 14



DISCLAIMER

Information included or referred to herein is furnished by third parties and is not guaranteed as to its accuracy or completeness. You understand that all information included or referred to herein is confidential and furnished solely for the purpose of your review in connection with a potential purchase of the subject property(ies), as applicable. Independent estimates of pro forma income and expenses should be developed by you before any decision is made on whether to make any purchase. Summaries of any documents are not intended to be comprehensive or all-inclusive, but rather only outline some of the provisions contained therein and are qualified in their entirety by the actual documents to which they relate. The asset owner(s), their servicers, representatives and/or brokers, including but not limited to NAI Global, NAI Bergman and their respective agents, representatives, affiliates and employees, (i) make no representations or warranties of any kind, express or implied, as to any information or projections relating to the subject asset(s), and hereby disclaim any and all such warranties or representations, and (ii) shall have no liability whatsoever arising from any errors, omissions or discrepancies in the information. Any solicitation for offers to purchase the subject asset(s) is subject to prior placement and withdrawal, cancellation or modification without notice.



01 | OVERVIEW

SUMMARY



513-769-1700



info@bergman-group.com



bergmancommercial.com



LOCATION INFORMATION

Street Address	4307 E. 40 US
City, State, Zip	Lewisburg, OH 45338
County	Preble
Nearest Highways	I-70 & I-75

PROPERTY HIGHLIGHTS

- 129,340 SF
- 12.783 AC
- 43,770 SF of Cold Storage
- 480V 3 Phase 4900A+
- 2 Greenhouses with Natural Gas and Water Hookups
- New Air Handlers for Coolers, LED Lighting, Backup Generator and Power Service in 2021/2022
- Floor Drains Throughout
- Many Recent Upgrades to the Building

GENERAL

Address	4307 E. 40 US
City, State, Zip	Lewisburg, OH 45338
County	Preble
Parcel ID #(s)	D13001205200003000
Submarket	Lewisburg
Year Built	1947
Rentable Area	129,340 SF
Remodeled	2021/2022
Property Land Size	12.783 AC
Roof	Gable / Hip Metal & White Membrane. Membrane New
Sprinklers	95% Wet Sprinkled

STRUCTURAL DETAIL

Building Structure	Preengineered Steel & Block
Floor to Ceiling Heights	14' to 20'
Drive In Doors	1
Dock Doors	7

MISCELLANEOUS

Backup Generator	500,000 KW Backup Generator
Floor Drains	Throughout Building
Floors	8"-24" Concrete
Other	Ample Trailer Parking in Lot or Use to Expand Facility

UTILITY & OTHER SERVICE PROVIDERS

Electricity	480V 3 Phase with 800/1600/2500A Switchgears
Natural Gas	Gas Bay Heaters, HVAC in Office
Water / Sewer	City & Pond Supplied

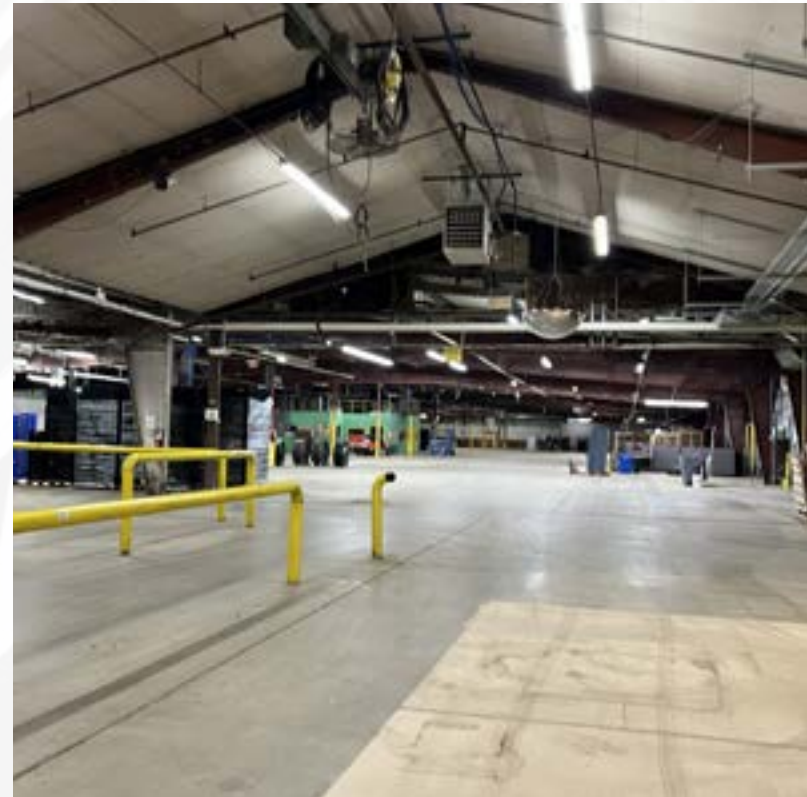

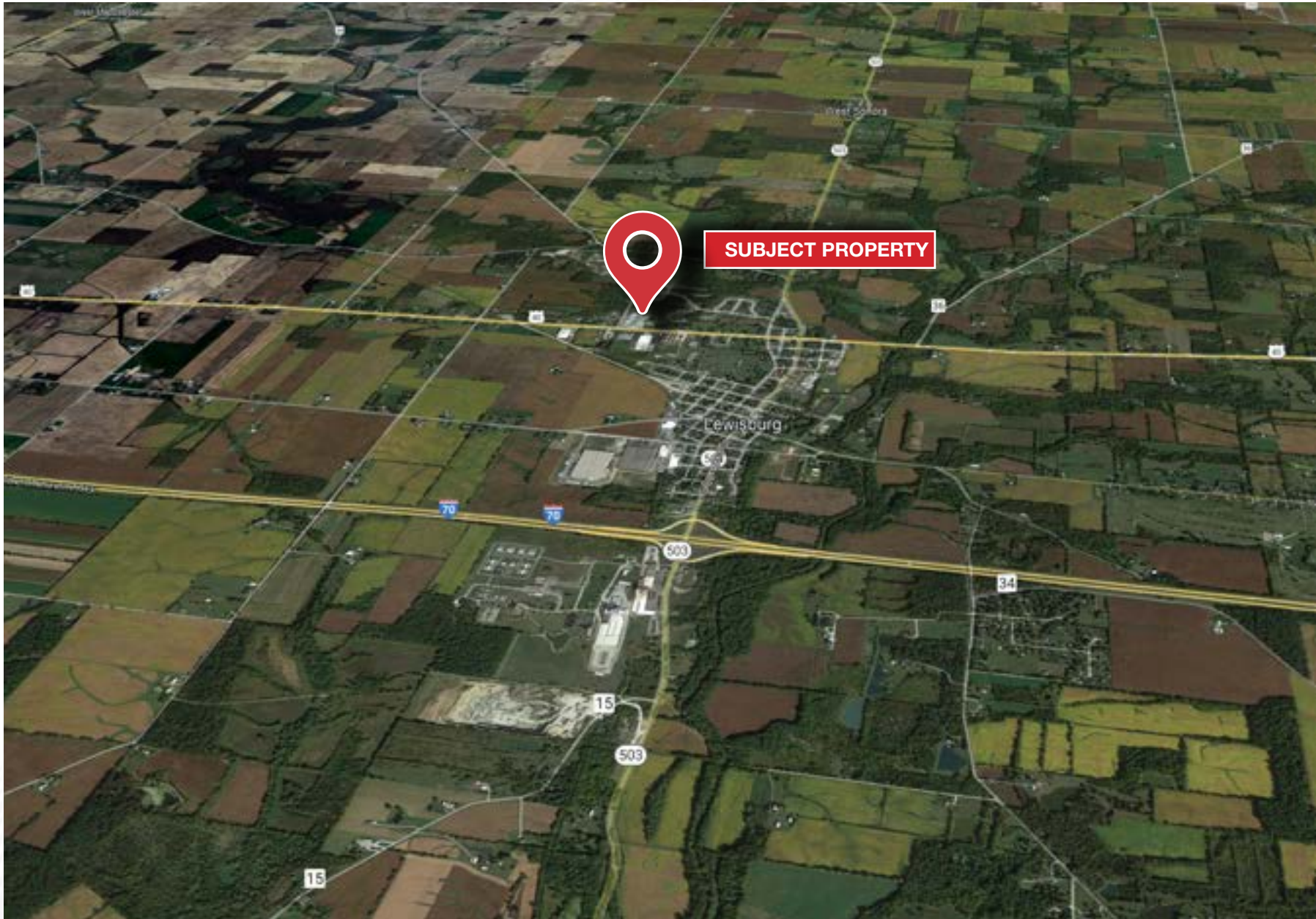

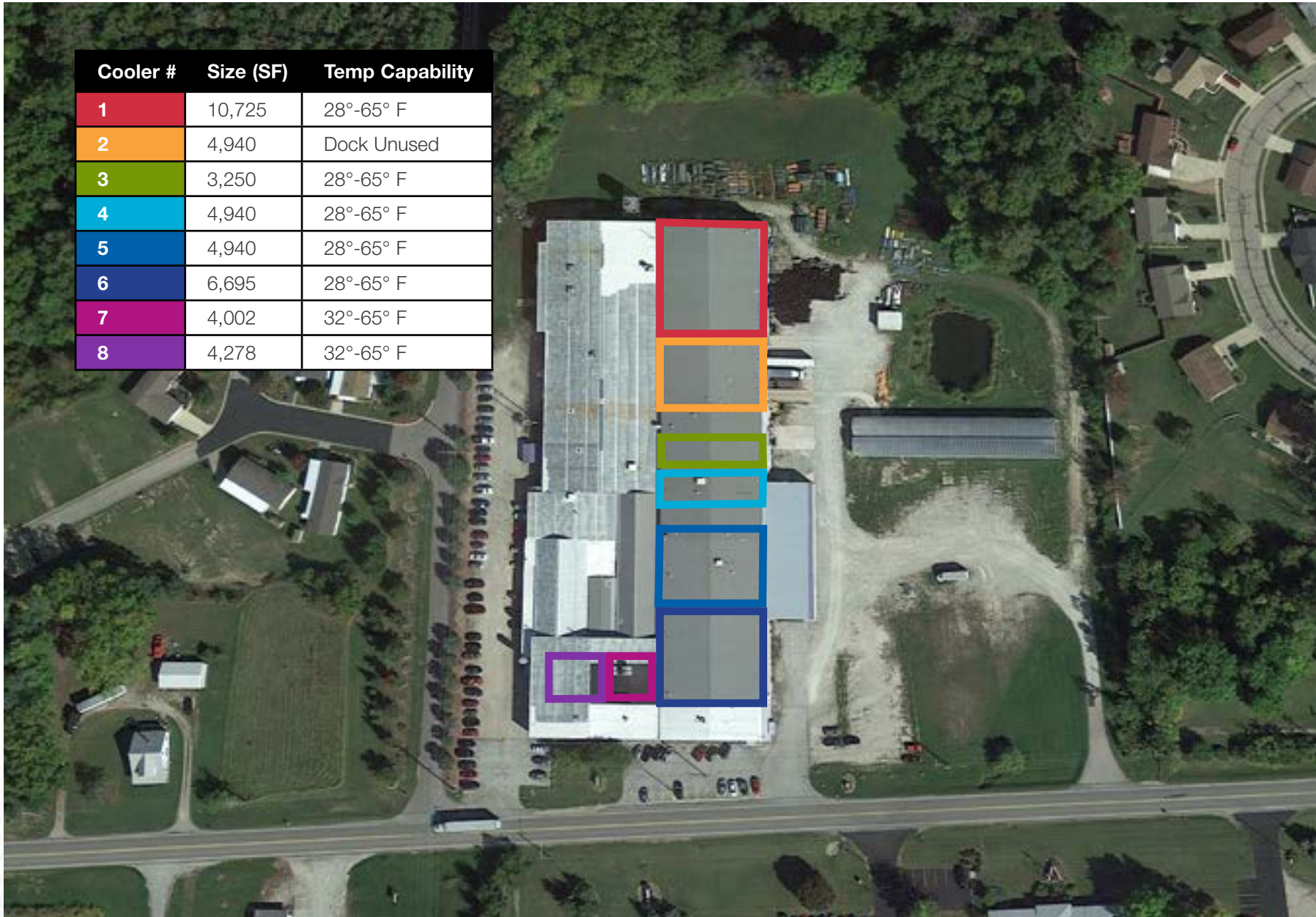





02 | MARKET OVERVIEW

LEWISBURG - INDUSTRIAL



513-769-1700



info@bergman-group.com



bergmancommercial.com

Lewisburg, OH

Lewisburg, Ohio, located near Dayton, Indianapolis, Columbus, and Cincinnati, is a small yet strategically positioned community. As of 2024, Lewisburg has an estimated population of 1,703 and a median household income of \$73,011. The village hosts 58 businesses employing around 817 people.

Its proximity to major cities—each about a 1.5-hour drive—makes it a valuable location for regional connectivity. The broader trade area, encompassing Cincinnati, Indianapolis, and Columbus, has a population of 5,764,913 and a median household income of \$80,422, highlighting the economic potential for businesses in Lewisburg.

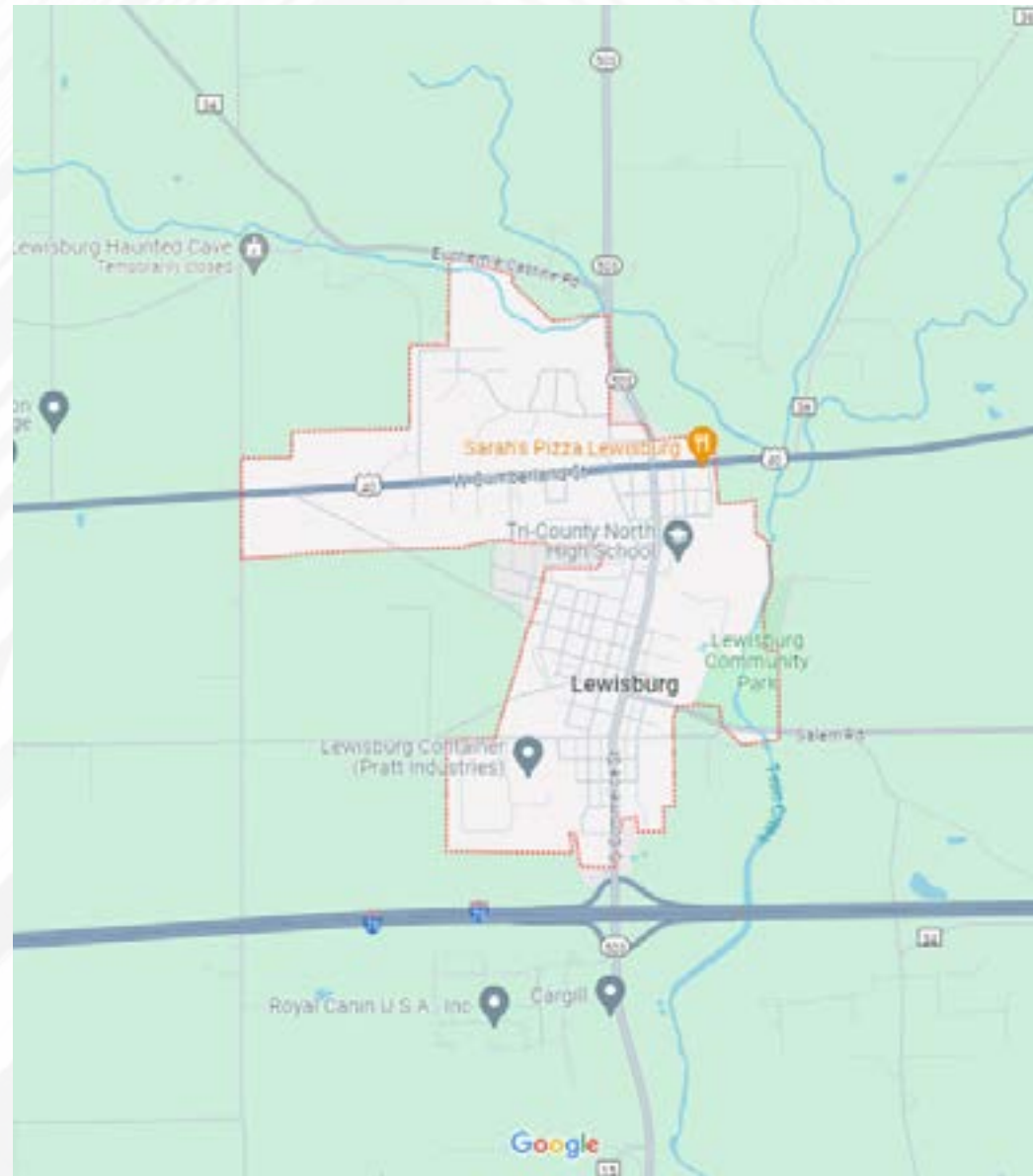

*Sources: <https://regis.sitesusa.com/map>

Dayton

With approximately one million residents, the Greater Dayton area is the fourth largest metropolitan region in Ohio. Excellent employment opportunities, diversity and low cost of living make Dayton an attractive Midwestern location. Dayton is one of the nation's top 90-minute markets, with access to more than 5.6 million people by car and more than 137 million people by air. With a strong and diverse economy, the Greater Dayton area is a regional hub for national and global commerce. Dayton is home to Wright-Patterson Air Force Base (WPAFB), which serves as a key nerve enter of the Air Force. It is considered among the most important military installations in the country, and has a \$2.3 billion annual economic impact on the Greater Dayton Region. Dayton is aggressively looking to the future, and is home to a thriving IT community with companies such as LexisNexis, Standard Register, and Reynolds & Reynolds, among others. These companies, as well as Wright-Patterson Air Force Base, both complement and capitalize on this churning hot-bed of talent and skills coming out of the local universities each year.

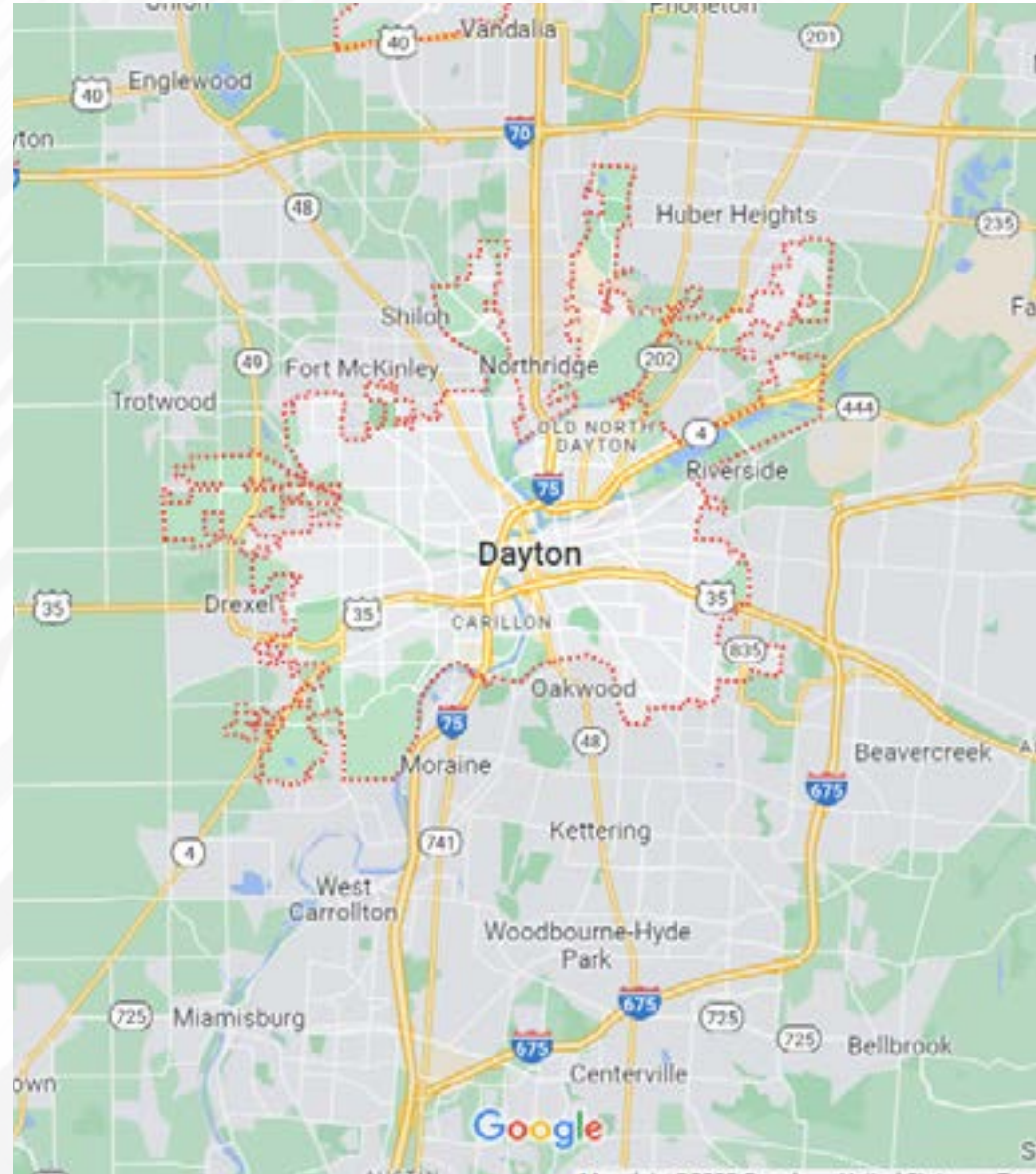

THANK YOU

Michael Bergman

BRKM.2020007859

mbergman@bergman-group.com

513.322.6309

Scott Kaster

SAL.2009000788

scott@bergman-group.com

937.673.4366

Matt Hiudt

SAL.2018002042

mhiudt@bergman-group.com

513.322.6310