

2/16/2023 3:26:28 PM

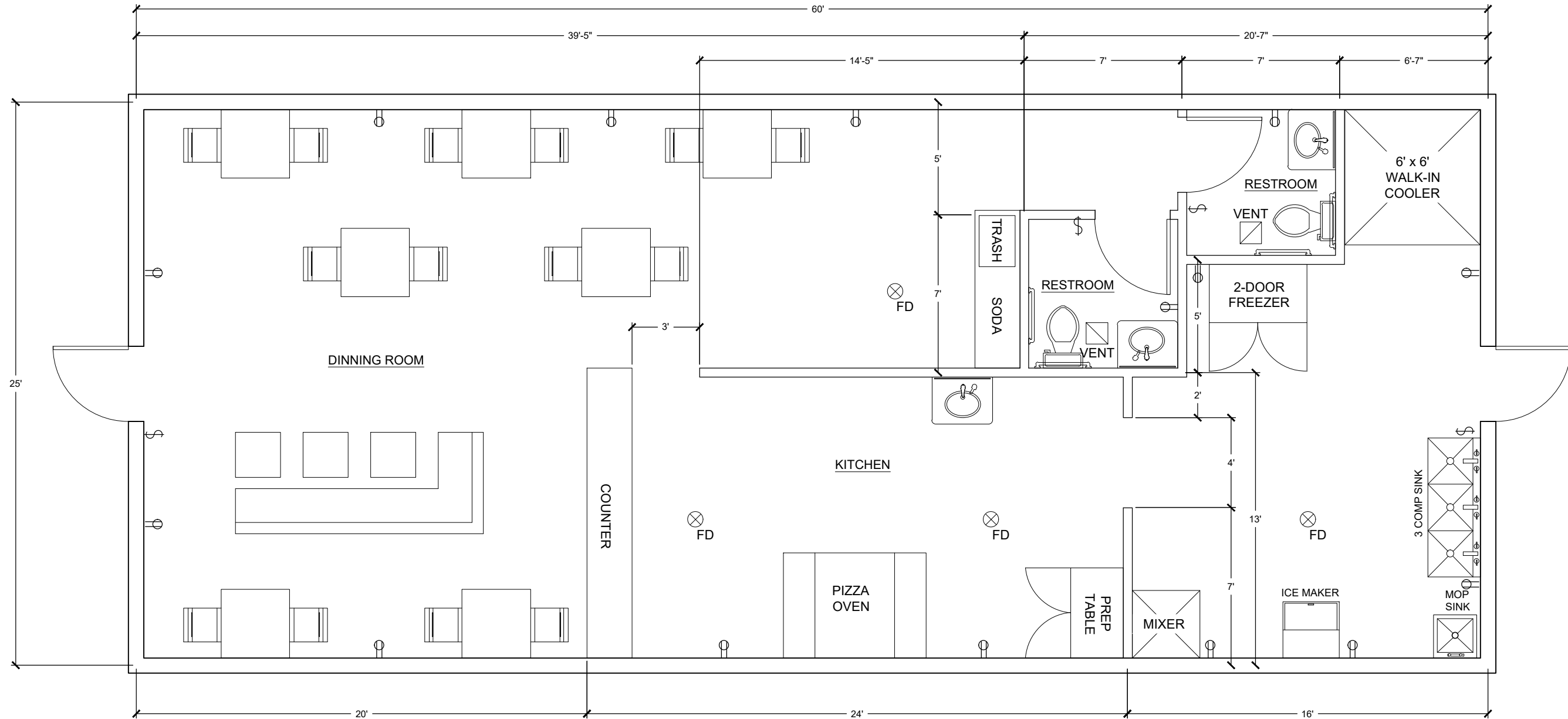

**1 FLOOR PLAN**  
SCALE: 1" = 30' (FULL SIZE)

**LEGEND**

	DUPLEX RECEPTACLE
	SINGLE POLE SWITCH

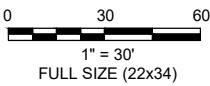

**PRELIMINARY**  
\*This document is preliminary in nature, and is not a final signed and sealed document.\*

Plans and Estimates Prepared by:

<b>KE KEITHLINE ENGINEERING GROUP</b>	DATE
8556 E. 101ST ST., STE. C TULSA, OKLAHOMA 74133 (918) 369-7911	BY
	REVISION



**PIZZERIA**  
**REMY COMPANY**

**PIZZERIA FLOOR PLAN**

PROJECT #	23.01.a
SURVEY	
DESIGNED	
DRAWN	AK
ATLAS PAGE NO.	
DATE:	FEBRUARY 16, 2023
<b>SHEET</b>	
<b>01 OF 02</b>	

2/16/2023 3:26:37 PM

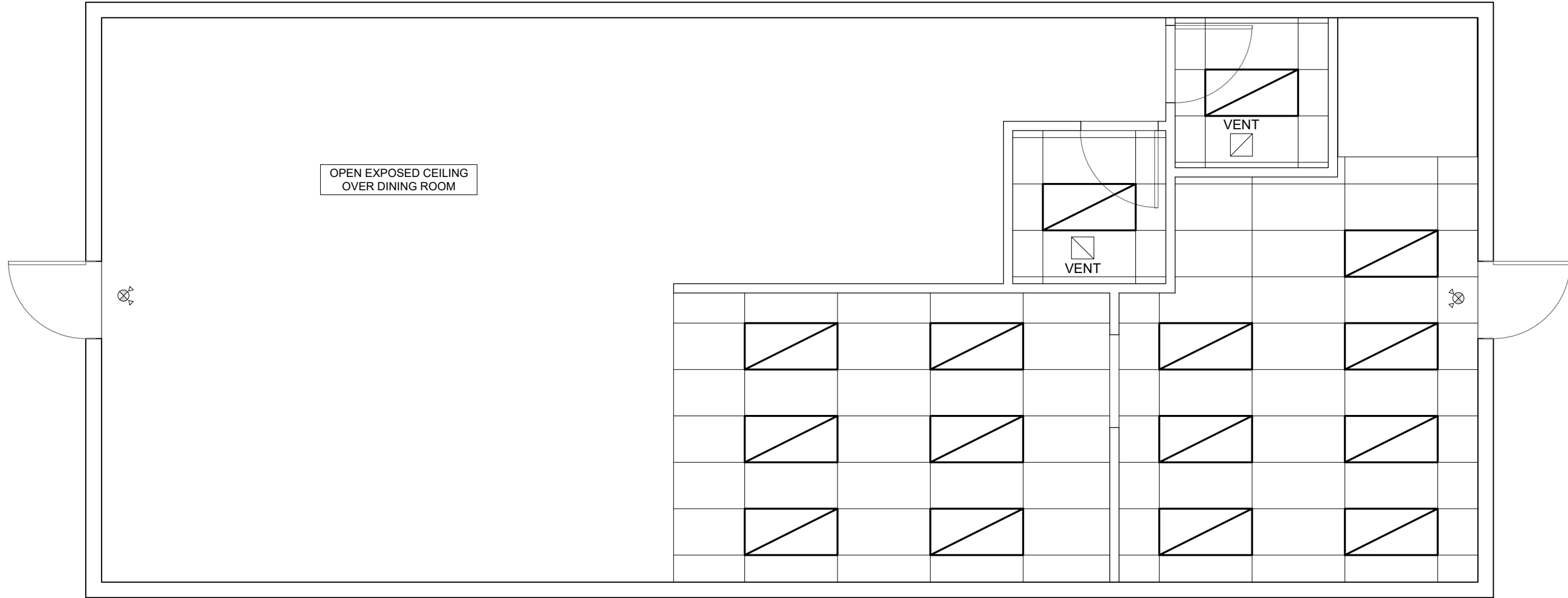

OPEN EXPOSED CEILING  
OVER DINING ROOM

VENT

VENT

**1 CEILING PLAN**  
SCALE: 1" = 30" (FULL SIZE)

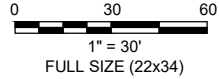

- CEILING CONSTRUCTION NOTES**
- UNLESS NOTED OTHERWISE INSTALL ALL CEILINGS AT 9'-6" AFF.
  - CEILING HEIGHT INDICATED AT GYPSUM BOARD CEILING IS TO BOTTOM OF METAL FRAMING, (UNLESS NOTED OTHERWISE)
  - UNLESS NOTED OTHERWISE, CENTER CEILING GRID OR CEILING TILE WITHIN EACH ROOM AS SHOWN ON CEILING PLAN.

**LEGEND**

	2' X 4' CEILING TILE GRID
	CEILING LIGHTING
	FIRE EXIT COMBO

**PRELIMINARY**  
\*This document is preliminary in nature, and is not a final signed and sealed document.\*

Plans and Estimates Prepared by:

<b>KE KEITHLINE ENGINEERING GROUP</b>	BY	DATE
8556 E. 101ST ST., STE. C TULSA, OKLAHOMA 74133 (918) 369-7911		
	REVISION	



**PIZZERIA**

**REMY COMPANY**

**PIZZERIA CEILING PLAN**

PROJECT #	23.01.a
SURVEY	
DESIGNED	
DRAWN	AK
ATLAS PAGE NO.	
DATE:	FEBRUARY 16, 2023