

1129 THOMAS JEFFERSON RD

Forest, Virginia 24551

FOR SALE
OR LEASE



MULTI-BUILDING COMMERCIAL PROPERTY AVAILABLE

PROPERTY HIGHLIGHTS:

- ▶ Two Commercial Buildings on a single parcel located in a prime Forest, Va location with ample road frontage on Thomas Jefferson & Burnbridge Road.
- ▶ This is a great central location in Forest, a rapidly growing area of Bedford County with close access to Main artery of U.S. Route 221.
- ▶ The main building is currently owner occupied, by Winey Chicks Boutique.
- ▶ The 1,830 SF cottage located at the rear of the property is available for lease and was formerly occupied by a massage studio.
- ▶ Property currently zoned to allow for both Retail and Personal Services
- ▶ Sale Price: \$1,200,000

Demographics	1 Mile	3 Miles	5 Miles
Population	3,294	26,142	58,347
Households	1,689	12,280	27,497
Median Household Income	\$47,864	\$54,105	\$53,746

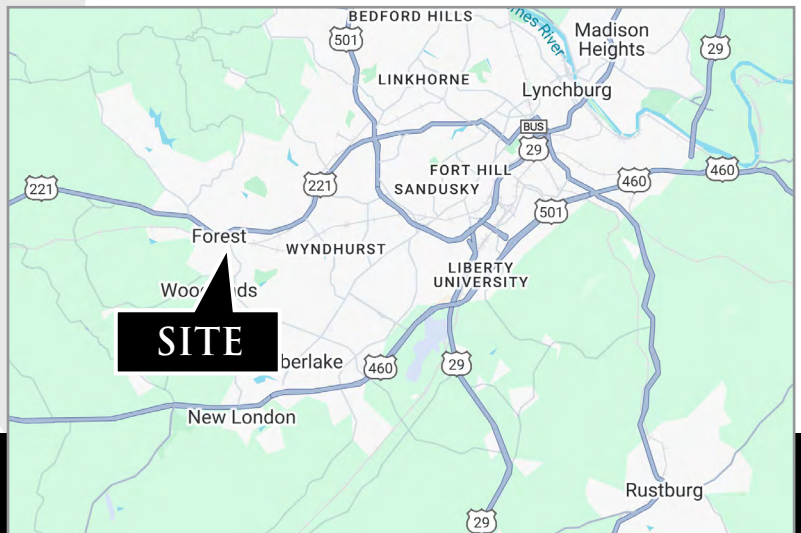

Chip Duff, MiCP
Senior Vice President
chipduff@domcommercial.com
434.238.6460

domcre.com

1129 THOMAS JEFFERSON RD

Forest, Virginia 24551

FOR SALE
OR LEASE

BUILDING 1

1179 Thomas Jefferson Road

- ▶ 6,885 SF Masonry Building built in 2007 on 78 Acre lot zoned C-2 permitting a wide variety of commercial uses.
- ▶ 5,076 SF Min Level with open floor plan plus additional 1600 SF adjacent office.
- ▶ 5 private offices, conference room, kitchen area, laundry room, with w/d and 1 full and 2 half bath.
- ▶ 2nd floor mezzanine area contains 1,600 SF of unfinished area with private entrance.
- ▶ Featuring Energy efficient ICF Poured Concrete Construction.
- ▶ 37 paved parking spaces
- ▶ County water and Sewer on site.
- ▶ Current use is Retail Business and Office.

BUILDING 2

1296 Burnbridge Road

- ▶ Two story Victorian cottage offering a total of 1,830 SF with featuring 5 offices, 1 full bath.
- ▶ Central heat and air. Originally built in 1907 and renovated.
- ▶ Public water and sewer.
- ▶ Excellent visibility from Burnbridge Road with easy access to Route 811.
- ▶ Perfect location for area professionals.



Chip Duff, MiCP
Senior Vice President
chipduff@domcommercial.com
434.238.6460

domcre.com

1129 THOMAS JEFFERSON RD

Forest, Virginia 24551

FOR SALE
OR LEASE

BUILDING 1



Chip Duff, MiCP
Senior Vice President
chipduff@domcommercial.com
434.238.6460

domcre.com

1129 THOMAS JEFFERSON RD

Forest, Virginia 24551

FOR SALE
OR LEASE

BUILDING 2

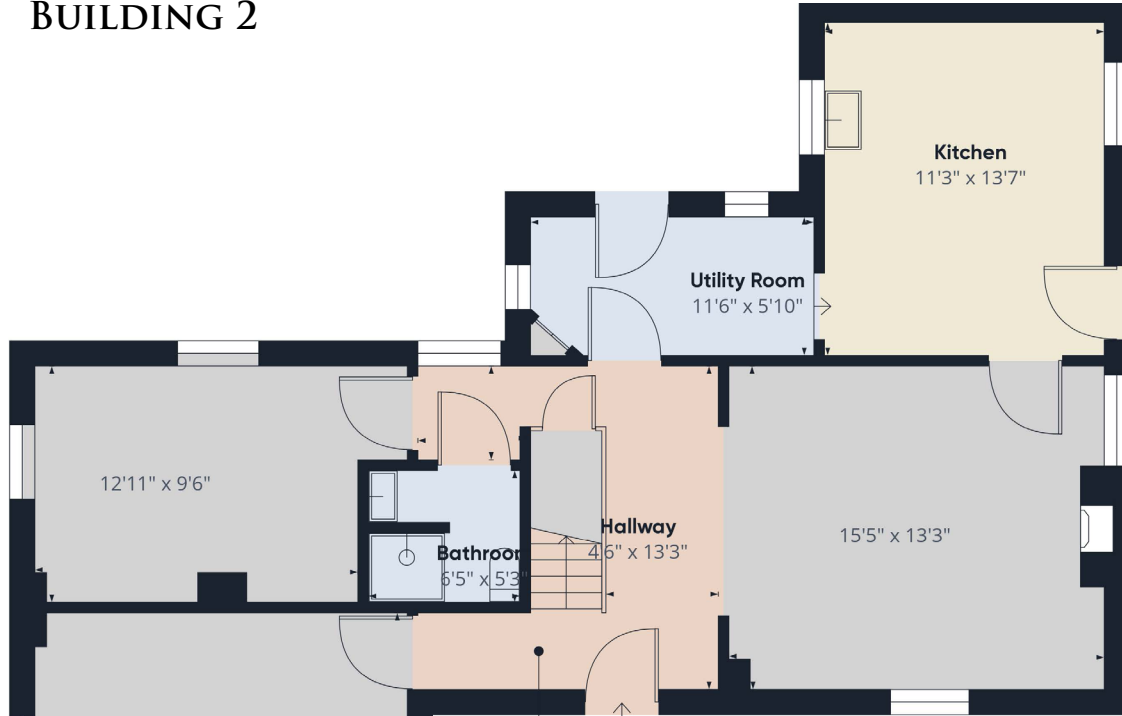

Chip Duff, MiCP
Senior Vice President
chipduff@domcommercial.com
434.238.6460

domcre.com

1129 THOMAS JEFFERSON RD

Forest, Virginia 24551

FOR SALE
OR LEASE

PROPERTY SURVEY

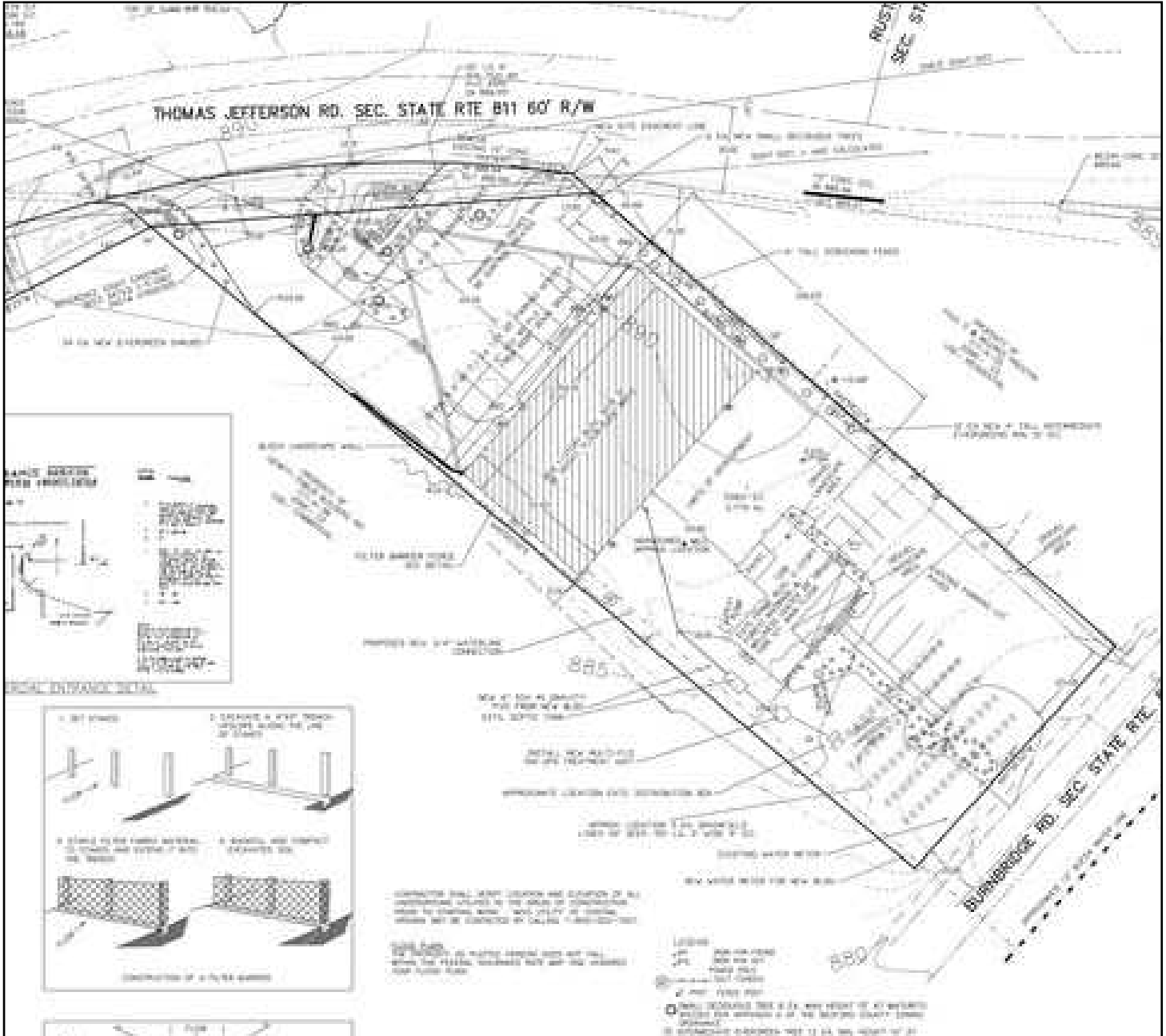

1129 THOMAS JEFFERSON RD

Forest, Virginia 24551

FOR SALE
OR LEASE



Chip Duff, MiCP
Senior Vice President
chipduff@domcommercial.com
434.238.6460

domcre.com

1129 THOMAS JEFFERSON RD

Forest, Virginia 24551

FOR SALE
OR LEASE

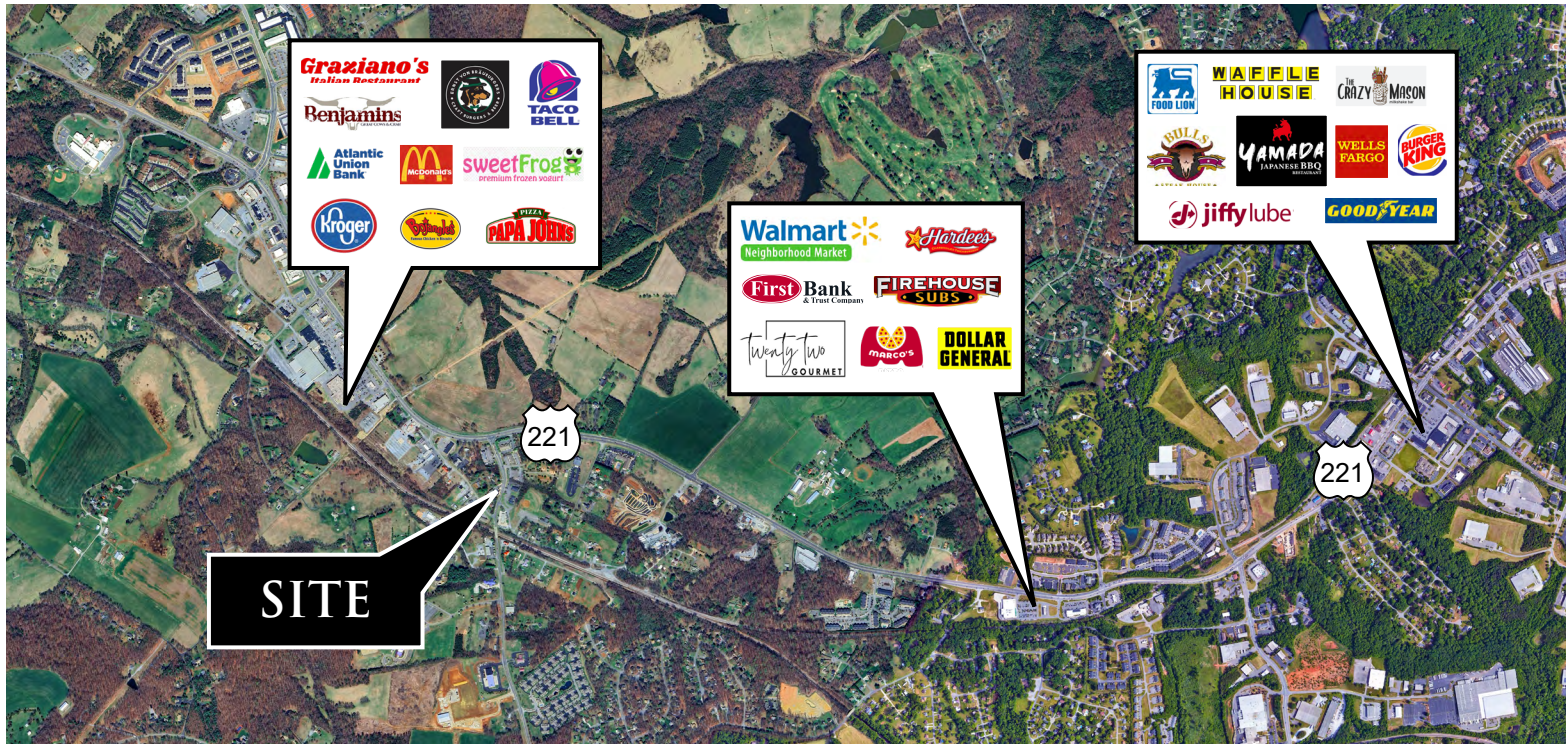

Chip Duff, MiCP
Senior Vice President
chipduff@domcommercial.com
434.238.6460

domcre.com

1129 THOMAS JEFFERSON RD

Forest, Virginia 24551

FOR SALE
OR LEASE

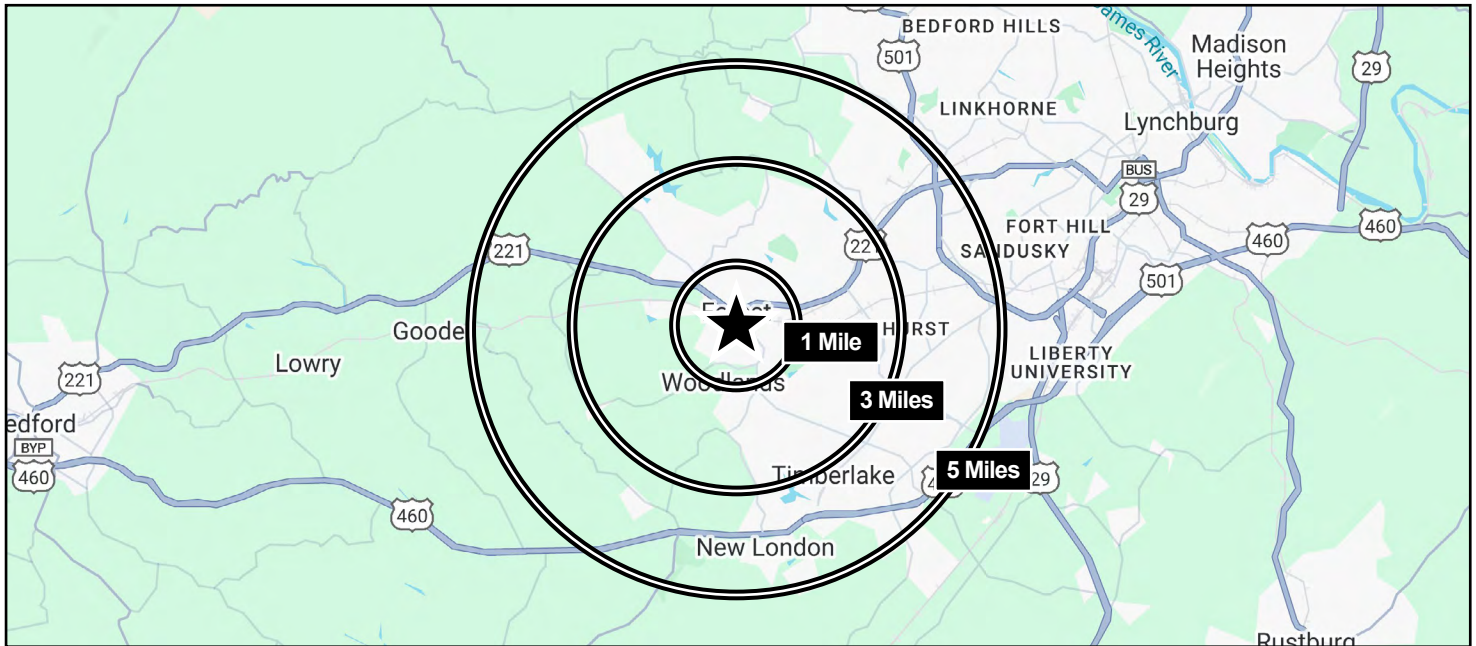

	<u>1 MILE</u>	<u>3 MILES</u>	<u>5 MILES</u>
Population			
Male	1,613	12,872	28,796
Female	1,681	13,270	29,551
Total	3,294	26,142	58,347

Age			
Ages 0-14	545	4,478	9,852
Ages 15-24	422	3,646	7,668
Ages 25-54	1,303	9,991	22,983
Ages 55-64	475	3,584	7,745
Ages 65+	549	4,443	10,099

Race			
White	2,948	23,468	49,186
Black	279	1,658	6,031
AM In/AK Nat	N/A	1	5
Hawaiian	N/A	N/A	3
Hispanic	75	514	1,620
Multi-Racial	94	902	3,150

	<u>1 MILE</u>	<u>3 MILES</u>	<u>5 MILES</u>
Income			
Median	\$47,864	\$54,105	\$53,746
< \$15,000	105	814	2,768
\$15,000-\$24,999	101	856	2,447
\$25,000-\$34,999	133	612	2,221
\$35,000-\$49,999	393	2,004	4,248
\$50,000-\$74,999	176	2,193	4,791
\$75,000-\$99,999	231	1,756	3,302
\$100,000-\$149,999	217	1,57	3,126
\$150,000-\$199,999	20	380	681
> \$200,000	19	275	463

Housing			
Total Units	1,689	12,280	27,497
Occupied	1,612	11,549	25,497
Owner Occupied	1,182	8,805	16,746
Renter Occupied	430	2,744	8,751
Vacant	77	731	2,000



Chip Duff, MiCP
Senior Vice President
chipduff@domcommercial.com
434.238.6460

domcre.com