

210 N. Upshaw

ROBSTOWN, TEXAS

5920 SQ FT OFFICE SPACE



- Built in 2011
- Located in downtown Robstown
- Blocks from Interstate 77

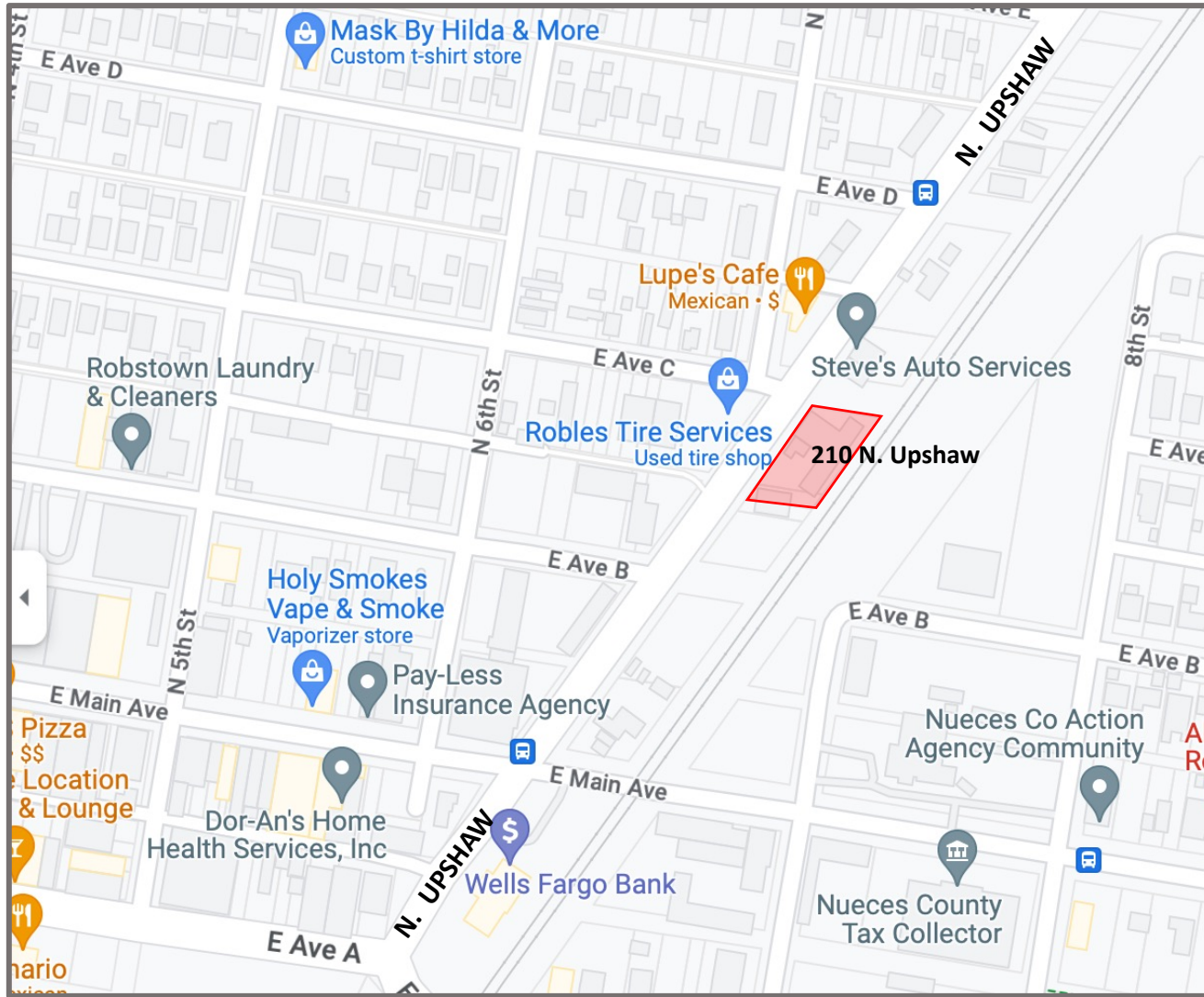



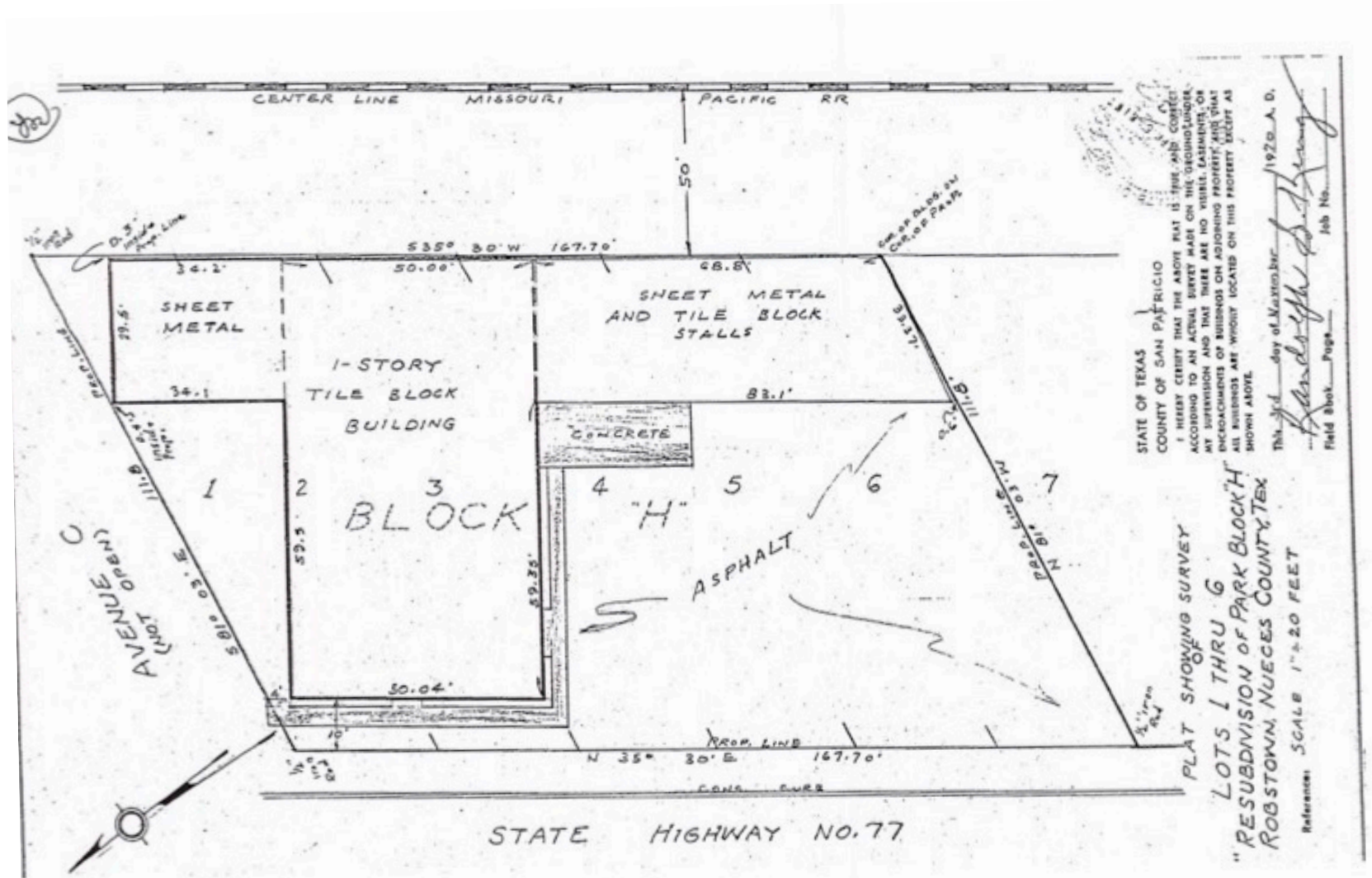

STATE OF TEXAS
 COUNTY OF SAN PATRICK
 I HEREBY CERTIFY THAT THE ABOVE PLAT IS TRUE AND CORRECT
 ACCORDING TO AN ACTUAL SURVEY MADE ON THE GROUND UNDER
 MY SUPERVISION AND THAT THERE ARE NO VISIBLE ENCUMBRANCES, OR
 ENCUMBRANCES OF BUILDINGS OR ADJOINING PROPERTY, AND THAT
 ALL BUILDINGS ARE WHOLLY LOCATED ON THIS PROPERTY EXCEPT AS
 SHOWN ABOVE.

This plat day of March 1920 A. D.
David Petrick
 Field Book Page Job No.

PLAT SHOWING SURVEY
 OF
 LOTS 1 THRU 6
 RESUBDIVISION OF PARK BLOCK "H"
 ROBSTOWN, NUECES COUNTY, TEX
 References: SCALE 1" = 20 FEET

