

SYMBOL LEGEND

- EDGE OF ASPHALT
- WIRE FENCE
- FOUND SURVEY MONUMENT
- SET SURVEY MONUMENT
- PIPELINE MARKER

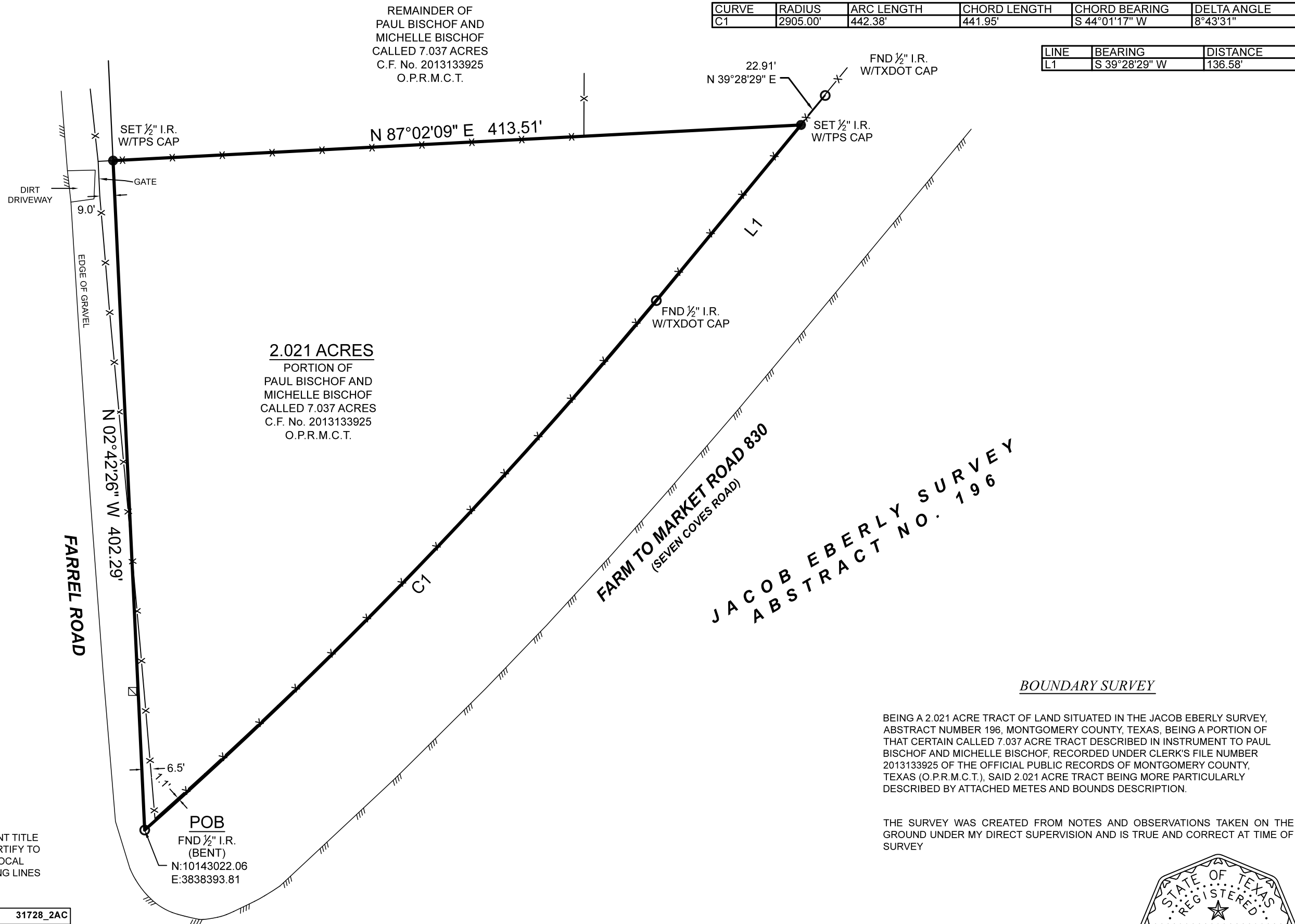

GENERAL NOTES:

1) THIS SURVEY WAS PERFORMED WITHOUT BENEFIT OF A CURRENT TITLE REPORT. SURVEYOR DID NOT ABSTRACT TITLE AND DOES NOT CERTIFY TO EASEMENTS OR RESTRICTIONS NOT SHOWN. CHECK WITH YOUR LOCAL GOVERNING AGENCIES FOR ANY ADDITIONAL EASEMENTS, BUILDING LINES OR OTHER RESTRICTIONS NOT REFLECTED ON SURVEY.

BOUNDARY SURVEY

BEING A 2.021 ACRE TRACT OF LAND SITUATED IN THE JACOB EBERLY SURVEY, ABSTRACT NUMBER 196, MONTGOMERY COUNTY, TEXAS, BEING A PORTION OF THAT CERTAIN CALLED 7.037 ACRE TRACT DESCRIBED IN INSTRUMENT TO PAUL BISCHOF AND MICHELLE BISCHOF, RECORDED UNDER CLERK'S FILE NUMBER 2013133925 OF THE OFFICIAL PUBLIC RECORDS OF MONTGOMERY COUNTY, TEXAS (O.P.R.M.C.T.), SAID 2.021 ACRE TRACT BEING MORE PARTICULARLY DESCRIBED BY ATTACHED METES AND BOUNDS DESCRIPTION.

THE SURVEY WAS CREATED FROM NOTES AND OBSERVATIONS TAKEN ON THE GROUND UNDER MY DIRECT SUPERVISION AND IS TRUE AND CORRECT AT TIME OF SURVEY

TEXAS PROFESSIONAL SURVEYING
 3032 N. Frazier, Conroe, Texas 77303
 Ph: 936.756.7447 Fax: 936.756.7448
 www.surveyingtexas.com
 Firm No. 10083400

PROJECT NUMBER	31728_2AC
DATE	06/02/2023
DRAWN BY	CSP
CHECKED BY	TNK / MJW
FIELD CREW	GR
REVISION 1	---
REVISION 2	---
REVISION 3	---
REVISION 4	---

PURCHASER PAUL BISCHOF
 ADDRESS FARREL ROAD, WILLIS, TX, 77378
 SURVEY JACOB EBERLY, A - 196
 SUBJECT 2.021 ACRES
 COUNTY MONTGOMERY

NO PORTION OF THIS PROPERTY APPEARS TO LIE WITHIN THE 100 YEAR FLOODPLAIN PER GRAPHIC SCALING OF COMMUNITY PANEL NO. 48339C0240G HAVING AN EFFECTIVE DATE OF 08/18/2014.

ALL COORDINATES, BEARINGS AND DISTANCES ARE REFERENCED TO THE TEXAS COORDINATE SYSTEM OF 1983 (2011 ADJUSTMENT), CENTRAL ZONE (TXC-4203), U.S. SURVEY FEET, AND ARE BASED ON GPS OBSERVATIONS MADE BY TEXAS PROFESSIONAL SURVEYING, LLC.

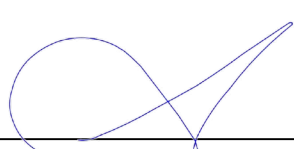
 Thomas A. McIntyre
 Registered Professional Land Surveyor No. 6921

