

**FOR SALE**

26,902 SF on 2.251 Acres

\$6,456,000 | \$240/SF

Building 1: 14,788 SF | \$3,549,000

Building 2: 12,114 SF | \$2,907,000

savills

# Two Building Industrial/Flex Campus

Buildings Can Be Purchased Individually

828 E. ISABELLA AVENUE, MESA, AZ 85204

PRESENTED BY:

**Michael White**

Senior Managing Director  
+1 602 402 3400 cell  
mwhite@savills.us

**Chris Armato**

Corporate Managing Director  
+1 562 225 2122 cell  
carmato@savills.us

savills.us

# Contents

01	Executive summary	3
02	Property overview	5
03	Location overview	16
04	Market statistics	18

# Executive Summary

- A highly desirable industrial/flex campus featuring a 14,788 SF office/flex building (Building 828-1), and a 12,114 SF industrial building (Building 828-2) totaling 26,902 SF on 2 lots equaling 98,056 SF (2.251 acre).
- The lot split has been processed to subdivide into two separate City-approved parcels, providing exceptional flexibility for an owner-user or owner-investor. Building 828-1 occupies 1.171 acres (51,083 SF), while Building 828-2 spans 1.080 acres (47,043 SF)
- Zoned LI (Light Industrial - City of Mesa), this unique two-building "campus" offers a versatile setting that is perfectly suited for a variety of uses including industrial / flex users, office operations, technology firms, and/or light manufacturing companies. The drive-around campus with a secured yard offers two truck wells along with three existing ground level doors for ease of shipping/loading operations. The unique layout and strategic separation accommodates scalable uses, allowing businesses to occupy immediately or expand seamlessly within the complex as they grow.
- This blend of functionality and layout along with direct freeway access makes the complex an ideal hub for innovation and productivity. Located in Mesa, a city known for its business-friendly climate and growing economic landscape, an investment in this complex promises not only immediate utility but also long-term appreciation, positioning a new owner at the forefront of a diverse and expanding market.
- Existing office area can be removed/converted to additional warehouse

\* All square footages based on Survey completed in July 2024. Buyer to verify.

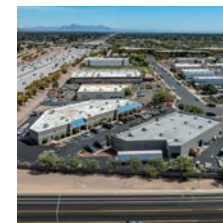
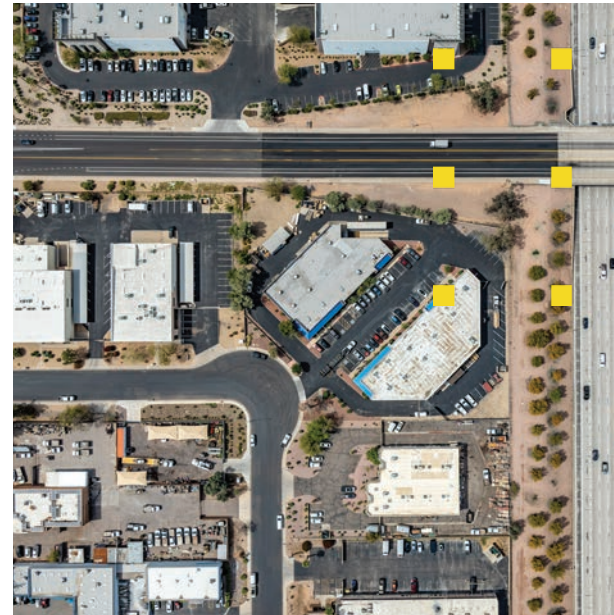



# Property overview

<b>Asking Price:</b>	\$6,456,000 (\$240.00 per SF)
<b>Location:</b>	828 E Isabella Avenue, Mesa, AZ 85024
<b>County:</b>	Maricopa

	Building 828-1	Building 828-2
<b>Sale Price:</b>	\$3,549,000 (\$240.00 per SF)	\$2,907,000 (\$240.00 per SF)
<b>Year Built:</b>	1985	1998
<b>Parcel ID:</b>	131-11-011B	131-11-011A
<b>Zoning:</b>	Light Industrial, City of Mesa	Light Industrial, City of Mesa
<b>Parcel Size:</b>	51,013 SF (1.171 Acres)	47,043 SF (1.080 Acres)
<b>Building SF:</b>	14,788 SF	12,114 SF
<b>Current Buildout</b>	100% Office	Office & Warehouse
<b>Clear Height:</b>	±12'	±14'
<b>Truck Well Doors:</b>	1	1
<b>Grade Doors:</b>	1	2
<b>Power:</b>	120v, 3 phase, 800 amps	120v, 3 phase, 200-amps
<b>Utilities:</b>	Electric SRP & Natural Gas City of Mesa	Electric SRP & Natural Gas City of Mesa
<b>Structure:</b>	Concrete Masonry	Concrete Masonry
<b>Roof:</b>	Flat Roof; Sealed Membrane	Flat Roof; Sealed Membrane
<b>Parking:</b>	43 stalls	27 Stalls
<b>Flood Zone:</b>	Zones X, FEMA Map 04013C2264M, November 5, 2015	Zones X, FEMA Map 04013C2264M, November 5, 2015

\* Buyer to verify all square footages.

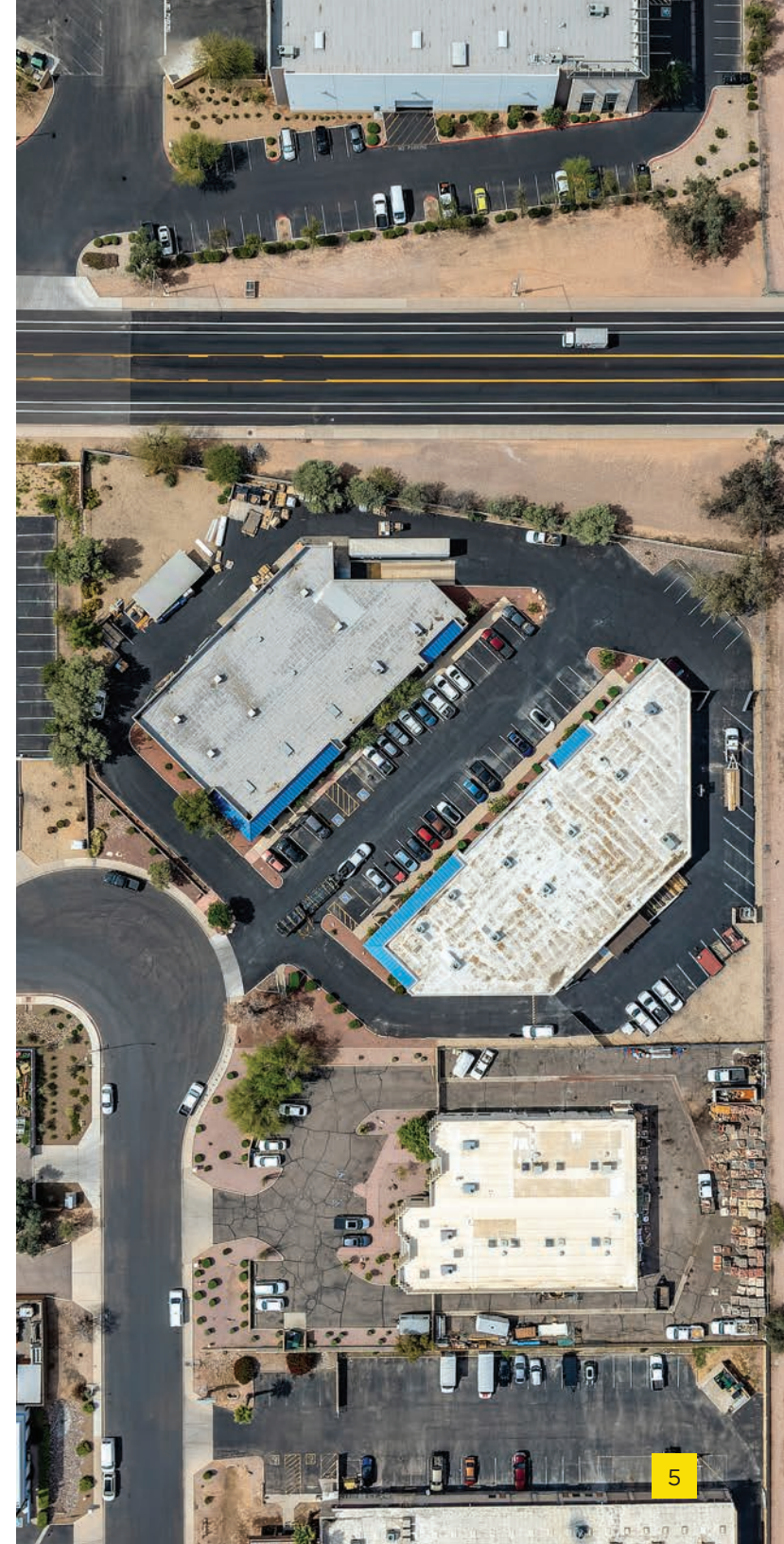

**Building 828-2: 12,114 RSF**

**Building 828-1: 14,788 RSF**



# Parcels

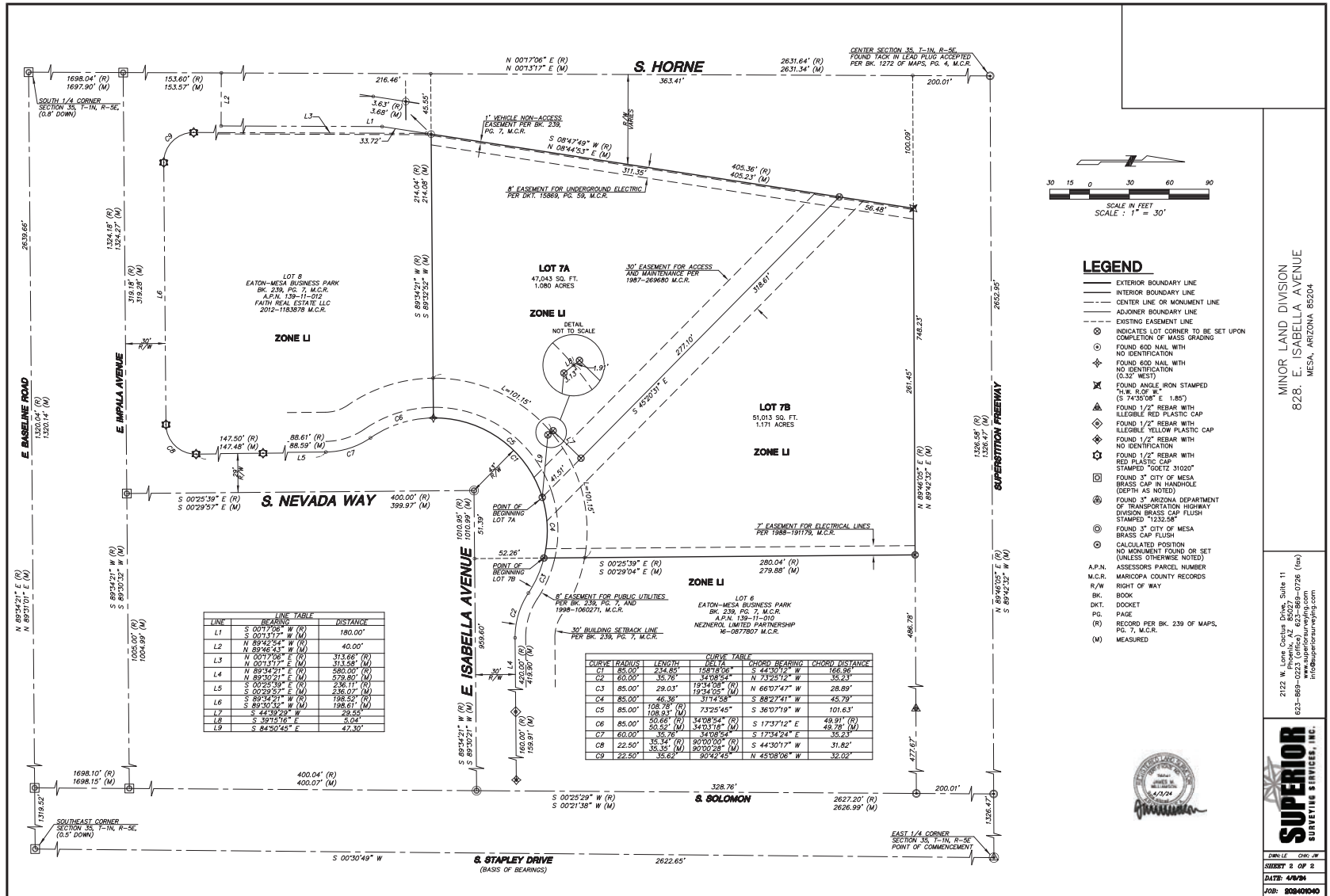

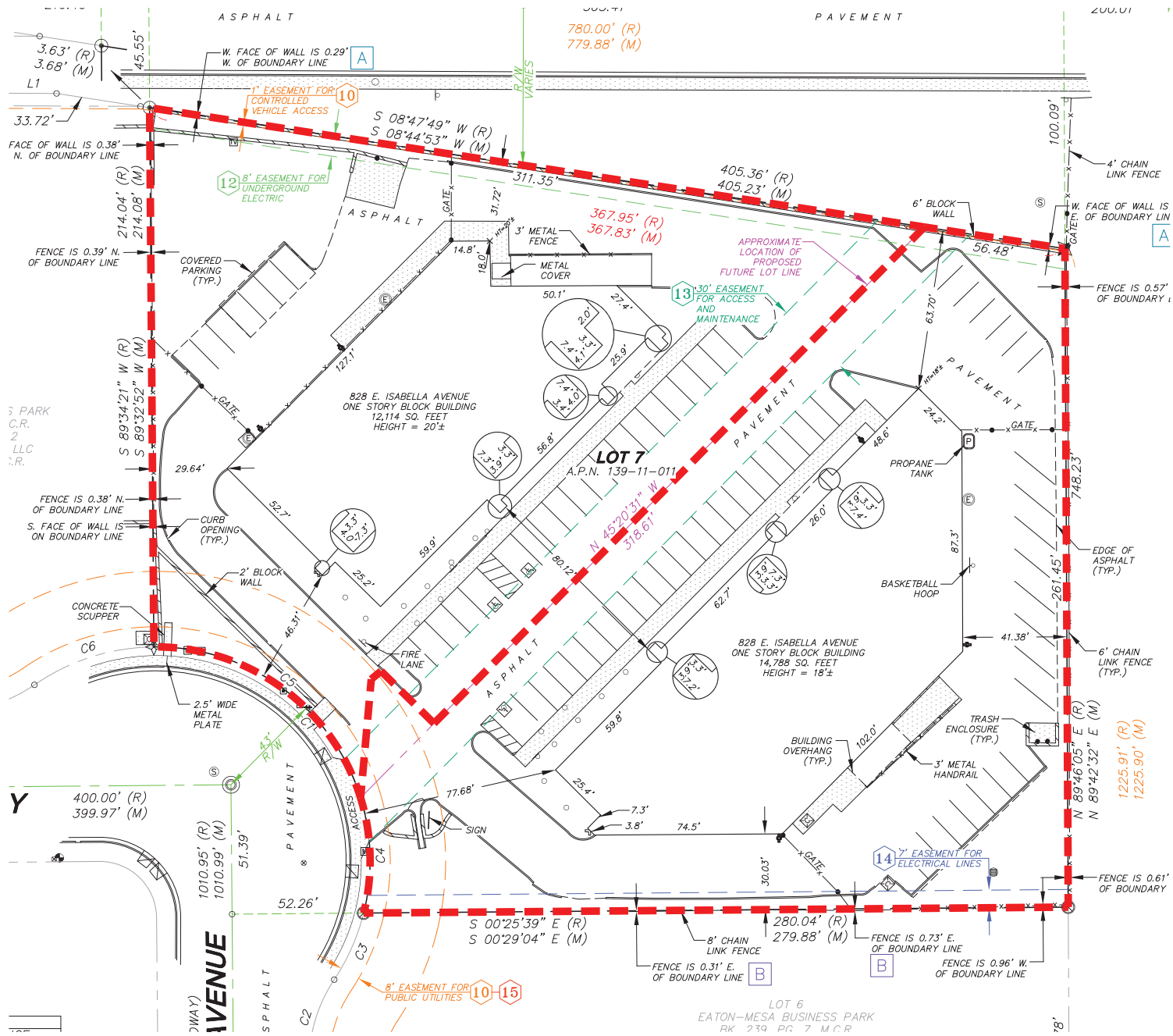



# Building **828-1**

Building Size	Year Built	Power	Parcel No.	Parcel Size	Clear Height	Building Type
14,788 RSF	1985	120v, 3 phase, 800 amps	131-11-011A	1.080 AC	±12'	Office/Flex



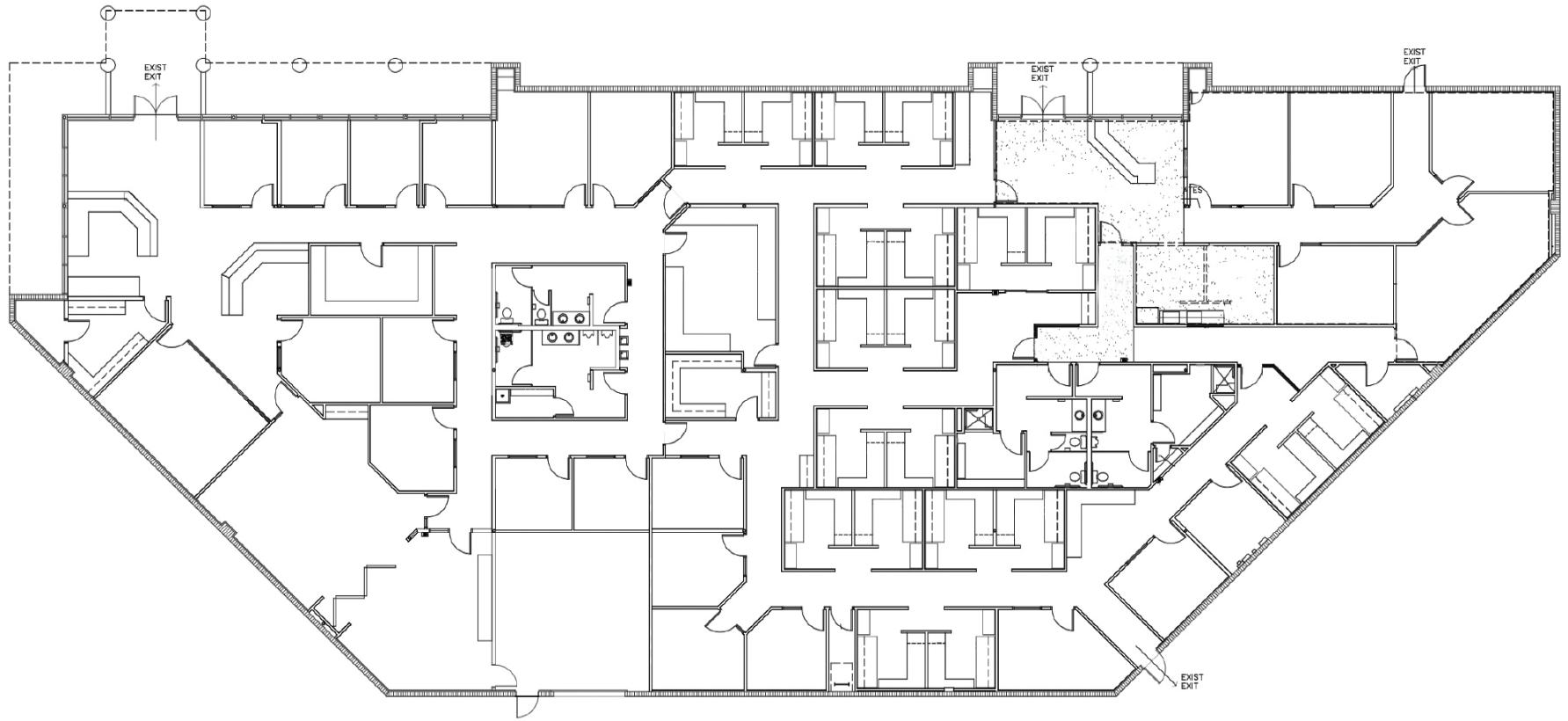

savills.us | 828 E Isabella Avenue - Building 2







# Building **828-2**

Building Size	Year Built	Power	Parcel No.	Parcel Size	Clear Height	Building Type
12,114 RSF	1998	120v, 3-Phase, 200 amps	131-11-011B	1.171 AC	±14'	Light Industrial



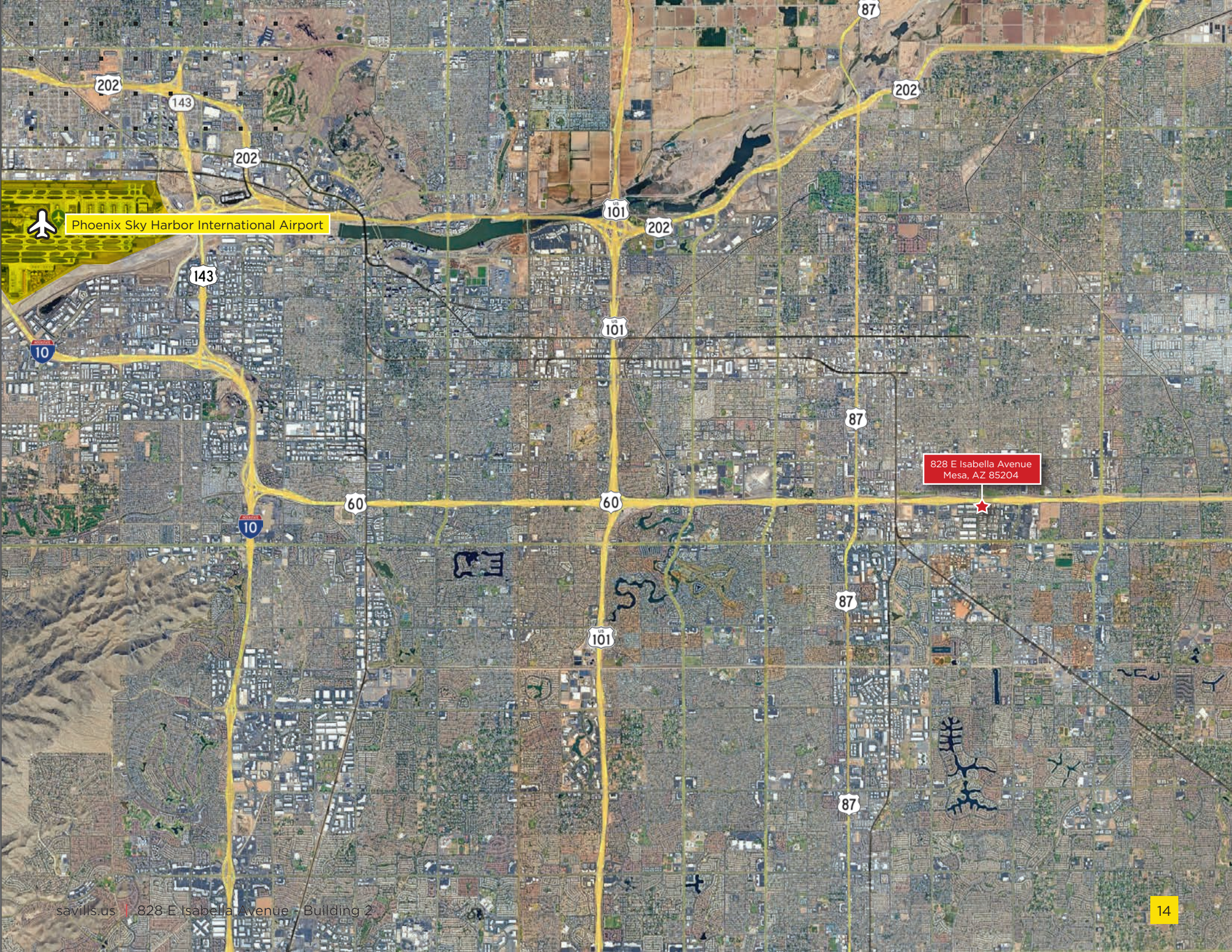

Phoenix Sky Harbor International Airport

828 E Isabella Avenue  
Mesa, AZ 85204



savills.us | 828 E Isabella Avenue - Building 2









**BUILDING 828-2**  
12,126 RSF

**BUILDING 828-1**  
14,825 RSF

S HOME

60





# Disclaimer

Savills Inc., representative of the Seller, is solely authorized to present this property investment offering (the “Offering”). This is a confidential Memorandum intended solely for your limited use and benefit in determining whether you desire to express further interest in the acquisition of (the “Property”).

Prior to submitting an offer to purchase the Property, interested parties should perform and rely upon their own investigations, analyses, estimates and projections and otherwise satisfy any concerns regarding material aspects of the proposed transaction including, but not limited to legal, municipal, environmental, operational, seismic, financial and physical issues, and all other matters affecting or pertaining to the Property. The Seller will be offering the Property including all appurtenances and tenant improvements, solely on an “As-Is, With-All-Fault” basis, without any representations or warranties. No person is authorized to make any representations or warranties on behalf of the Seller regarding the Property. Any and all information regarding the Property provided to any interested party by the Seller or Savills Inc., including all information contained in the Offering, is provided without any representation or assurance express or implied, regarding the accuracy, completeness or current status of applicability of such information. Each interested party is expected to undertake such reviews and investigations and make such inquiries as such party may believe to be necessary, appropriate or advisable for the purpose of forming a decision to make an offer to acquire the Property.

The Owner expressly reserves the right, as its sole discretion, to reject any or all expressions of interest or offers to purchase the Property and/or to terminate discussions with an entity at any time with or without notice which may arise as a result of review of this Memorandum. The Owner shall have no legal commitment or obligation to any entity reviewing this Memorandum or making an offer to purchase the Property unless and until written agreement(s) for the purchase of the Property have been fully executed, delivered and approved by the Owner and any conditions to the Owner’s obligations therein have been satisfied or waived.

The material contained herein is confidential and is presented strictly as information for the exclusive use of the prospective purchaser. Receipt and review of this Offering by the prospective purchaser constitutes an agreement not to divulge, share or distribute the information to any other party, except the prospective purchaser’s legal counsel and financial advisors, without the prior specific written authorization of the Seller or Savills Inc. Each prospective purchaser shall also agree to and comply with the provisions of the confidentiality agreement executed by such prospective purchaser prior to receipt of this Offering.

This Offering is submitted subject to errors, changes, omissions, changes in price, market and other conditions. It contains selected information pertaining to the Property and does not purport to be all-inclusive or to contain all of the information that prospective purchasers may desire. It should be noted that any and all market analyses, estimates, and projections contained in this Offering are provided for general reference purposes only and are based on assumptions related to the general economy, competitions, real estate market trends, and other factors beyond the control of the Seller or Savills Inc.

Such analyses, estimates and projections are therefore subject to material variation, and may not be consistent with the views or assumptions held by other professionals.

ANY RELIANCE ON THE CONTENT OF THIS MEMORANDUM IS SOLELY AT YOUR OWN RISK.

© 2024 Savills Inc. All Rights Reserved

# Contact

## Michael White

Senior Managing Director  
+1 602 402 3400 cell  
mwhite@savills.us

## Chris Armato

Corporate Managing Director  
+1 562 225 2122 cell  
carmato@savills.us