

WILLIAM H. SCHMITT & ASSOCIATES
SURVEYORS — DESIGNERS — PLANNERS
445-3833 6330 W. APPLETON AVENUE
MILWAUKEE, WISCONSIN 53210

SECURITY SAV & LOAN
PLAT NO. _____
(Owner-Schaff)

PLAT OF SURVEY

Description of lot or parcel of land The North 210 feet of the West 1 acre of the East 5 acres
of the Northwest 1/4 of the Northwest 1/4 of the Northeast 1/4 of Section 16,
Township 6 North, Range 21 East, in the City of Milwaukee, County of Milwaukee
and State of Wisconsin, excepting the North 60 feet taken for street purposes.

Name and address of owner Mr Mathias Schaff
Address of premises No. 8239 West Oklahoma Avenue, Milwaukee, Wisconsin

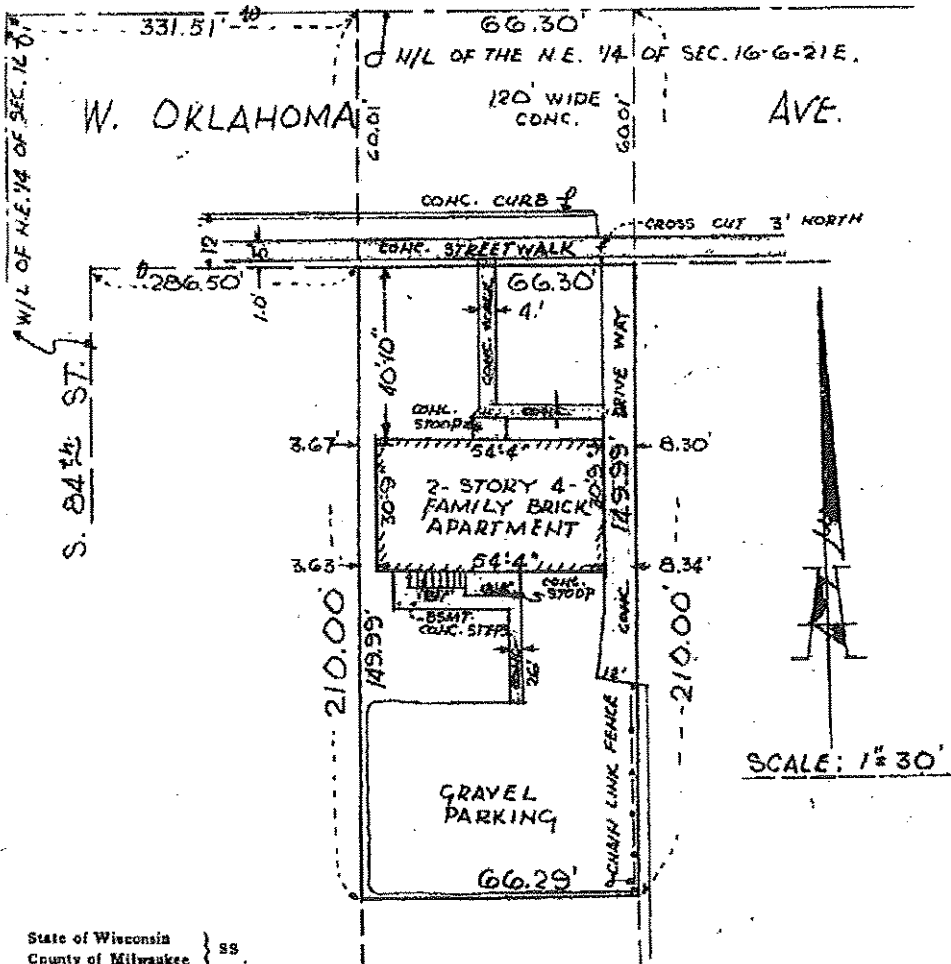

State of Wisconsin } SS
County of Milwaukee }

I, WILLIAM H. SCHMITT, hereby certify that I have surveyed the above described property on the 30th
day of June, 1978, and the above map is a true representation thereof and shows the size and loca-
tion of the property, its exterior boundaries, the location and dimensions of all visible structures thereon, fences, apparent
easements and roadways and visible encroachments, if any.

This survey is made for the exclusive use of the present owners of the property, and also those who purchase,
mortgage, or guarantee the title thereto within one (1) year from date hereof; and as to them I warrant the accuracy of
said survey and map to within those standards generally acceptable in the surveying profession.

William H. Schmitt
REGISTERED LAND SURVEYOR 9-558

