

27157 Twenty Mule Team Rd

Boron, CA 93516



JOVANI
PAREDES PROPERTIES



Jovani Paredes

REALTOR® | DRE 02079437

661.492.9706



Syuzi Hakobyan

REALTOR® | DRE 02126702

818.640.0208



DRE 01873088

PROPERTY SUMMARY

27157 TWENTY MULE TEAM RD



2,337 SQFT



28,726.26 SQFT LOT



C-2 ZONING

PROPERTY OVERVIEW

Discover a fantastic opportunity in Boron, situated on a well-known street! This impressive commercial property, set on a sprawling 28,726.26 SqFt lot, is ready for a new owner to bring their vision to life. With 2,337 SqFt of versatile space, this

mixed-use property offers endless possibilities—perfect for a business, office, or warehouse. Its prime location on Twenty Mule Team Road ensures excellent visibility for your venture. Don't miss the chance to make this space your own!



HIGH VISIBILITY



LOTS OF OPPORTUNITY



WILL BE DELIVERED VACANT





DEMOGRAPHICS

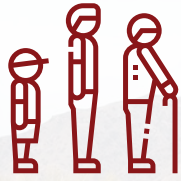

38

MEDIAN AGE



2,469k

POPULATION



51.6%

RATE
OF HOMEOWNERSHIP



\$52.9k

AVERAGE
HOUSEHOLD INCOME



48.6%

EMPLOYED

DEMOGRAPHICS

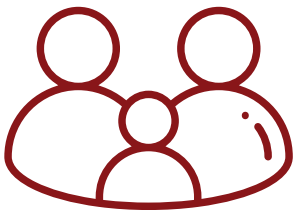

MAJORITY
FAMILY-OCCUPIED



MAJORITY
OWNER OCCUPIED

	5 MILE 2024 PER CAPITA	5 MILE 2024 AVG HOUSEHOLDS
EDUCATION & DAYCARE	\$ 621	\$1,556
HEALTH CARE	\$ 571	\$1,433
TRANSPORTATION & MAINTENANCE	\$3,155	\$7,910
HOUSEHOLD	\$ 473	\$1,186
FOOD & ALCOHOL	\$3,308	\$8,294
ENTERTAINMENT, HOBBIES & PETS	\$1,762	\$4,418
APPAREL	\$ 626	\$1,568

AREA LAYOUT

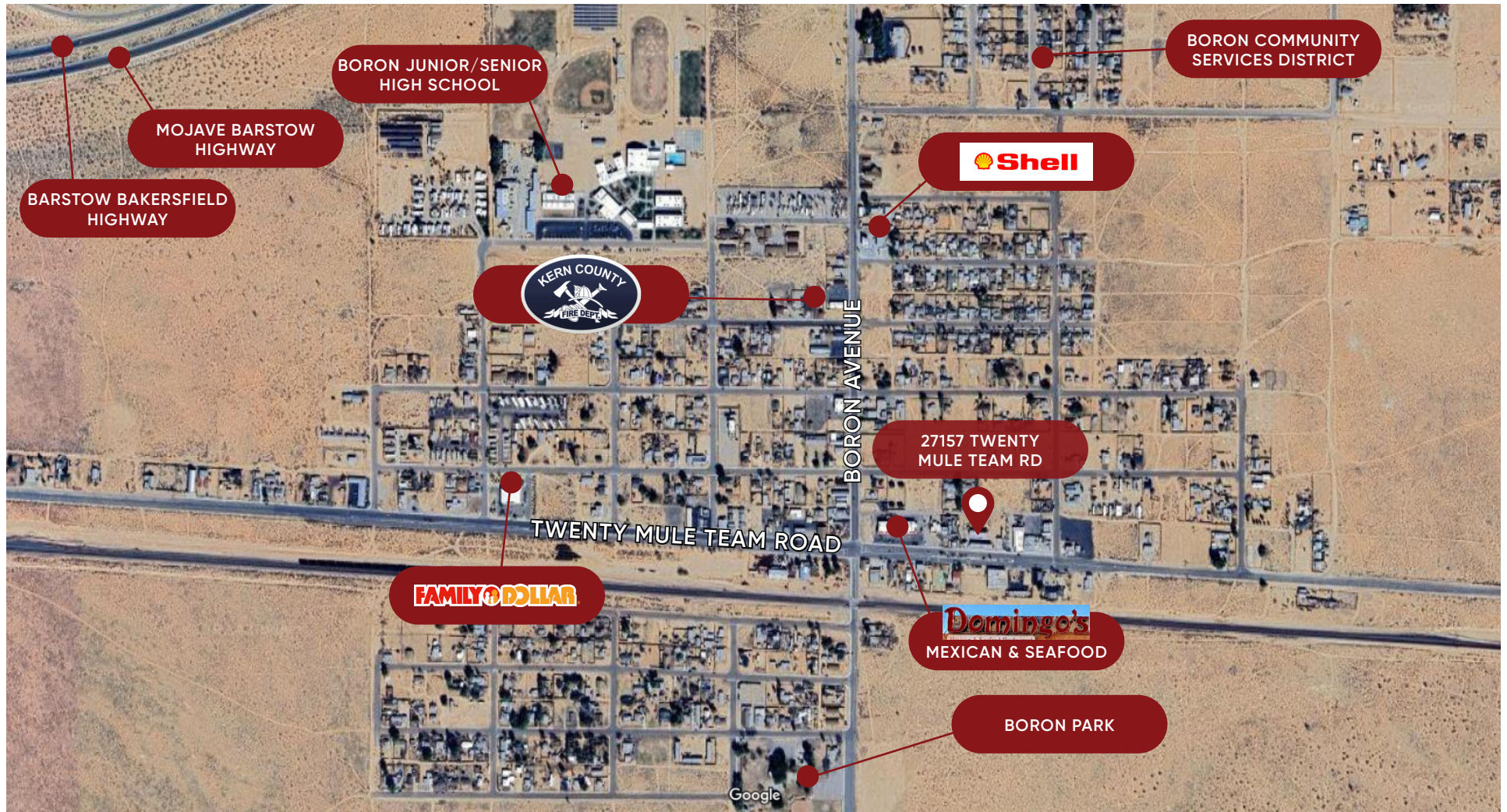

TRAFFIC

COLLECTION STREET	CROSS STREET	TRAFFIC VOLUME	DISTANCE FROM PROPERTY
TWENTY MULE TEAM ROAD	-	1,372	0.03 MI
TWENTY MULE TEAM RD	BORON AVE W	1,587	0.08 MI
BORON AVENUE	TWENTY MULE TEAM RD N	1,235	0.13 MI
BORON AVENUE	-	1,598	0.13 MI
BORON AVE	TWENTY MULE TEAM RD N	1,156	0.14 MI
TWENTY MULE TEAM RD	BORON AVE E	1,888	0.17 MI
TWENTY MULE TEAM RD	N KERN AVE W	2,863	0.35 MI
58	ESTHER ST SE	15,752	0.73 MI
58	GREEN ST SE	15,804	0.78 MI
Mojave-Barstow Hwy	Boron Ave W	15,103	0.80 mi

27157 Twenty Mule Team Rd

Boron, CA 93516



JOVANI
PAREDES PROPERTIES



Jovani Paredes

REALTOR® | DRE 02079437

661.492.9706



Syuzi Hakobyan

REALTOR® | DRE 02126702

818.640.0208



DRE 01873088

The information contained in the following Marketing Brochure is proprietary and strictly confidential. It is intended to be reviewed only by the party receiving it from JohnHart Commercial and should not be made available to any other person or entity without the written consent of JohnHart Commercial. This Marketing Brochure has been prepared to provide summary, unverified information to prospective purchasers, and to establish only a preliminary level of interest in the subject property. The information contained herein is not a substitute for a thorough due diligence investigation. JohnHart Commercial has not made any investigation, and makes no warranty or representation, with respect to the income or expenses for the subject property, the future projected financial performance of the property, the size and square footage of the property and improvements, the presence or absence of contaminating substances, PCB's or asbestos, the compliance with State and Federal regulations, the physical condition of the improvements thereon, or the financial condition or business prospects of any tenant, or any tenant's plans or intentions to continue its occupancy of the subject property. The information contained in this Marketing Brochure has been obtained from sources we believe to be reliable; however, JohnHart Commercial has not verified, and will not verify, any of the information contained herein, nor has JohnHart Commercial conducted any investigation regarding these matters and makes no warranty or representation whatsoever regarding the accuracy or completeness of the information provided. All potential buyers must take appropriate measures to verify all of the information set forth herein. Any rent or income information in this offering memorandum, with the exception of actual, historical rent collections, represent good faith projections of potential future rent only, and JohnHart Commercial makes no representations as to whether such rent may actually be attainable. Local, state, and federal laws regarding restrictions on rent increases may make these projections impossible, and Buyer and its advisors should conduct their own investigation to determine whether such rent increases are legally permitted and reasonably attainable.