



FOR LEASE

# WAREHOUSE / DISTRIBUTION SPACE

45 BUTTERFIELD CIRCLE, EL PASO, TEXAS 79906

## Suite E: 20,400 SF Available

Warehouse Area: 19,373 SF

Office Area: 1,027 SF

Flexible industrial space located in the Butterfield Trail Industrial Park. Using Spur 601, 45 Butterfield has unrestricted access to US-54, Interstate 10 and is less than 9 miles from the Bridge of the Americas.

### Building Specs:

Rear Load Configuration

4 Dock High Doors

Class IV Fire Protection

24' Clear Height

Available for Immediate Occupancy

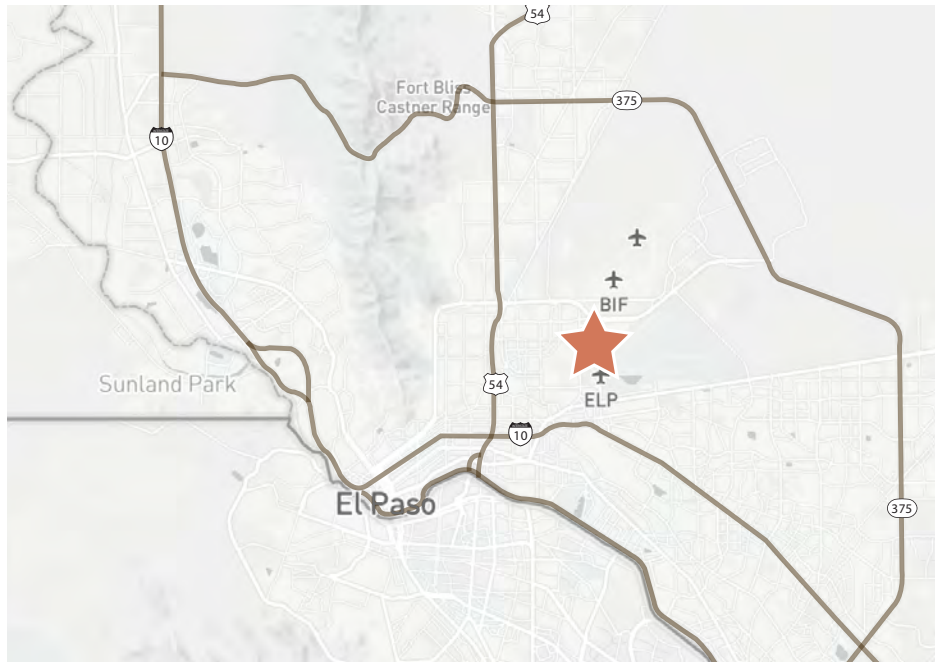

### FOR MORE INFORMATION PLEASE CONTACT:

**WILLIAM CAPARIS, SIOR**

CBRE, Inc.

Executive Vice President

+1 915 313 8804

bill.caparis@cbre.com

**ANDRÉ REUBEN ROCHA**

CBRE, Inc.

Senior Vice President

+1 915 313 8816

andre.rocha@cbre.com



FOR LEASE

# WAREHOUSE / DISTRIBUTION SPACE

45 BUTTERFIELD CIRCLE, EL PASO, TEXAS 79906

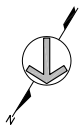
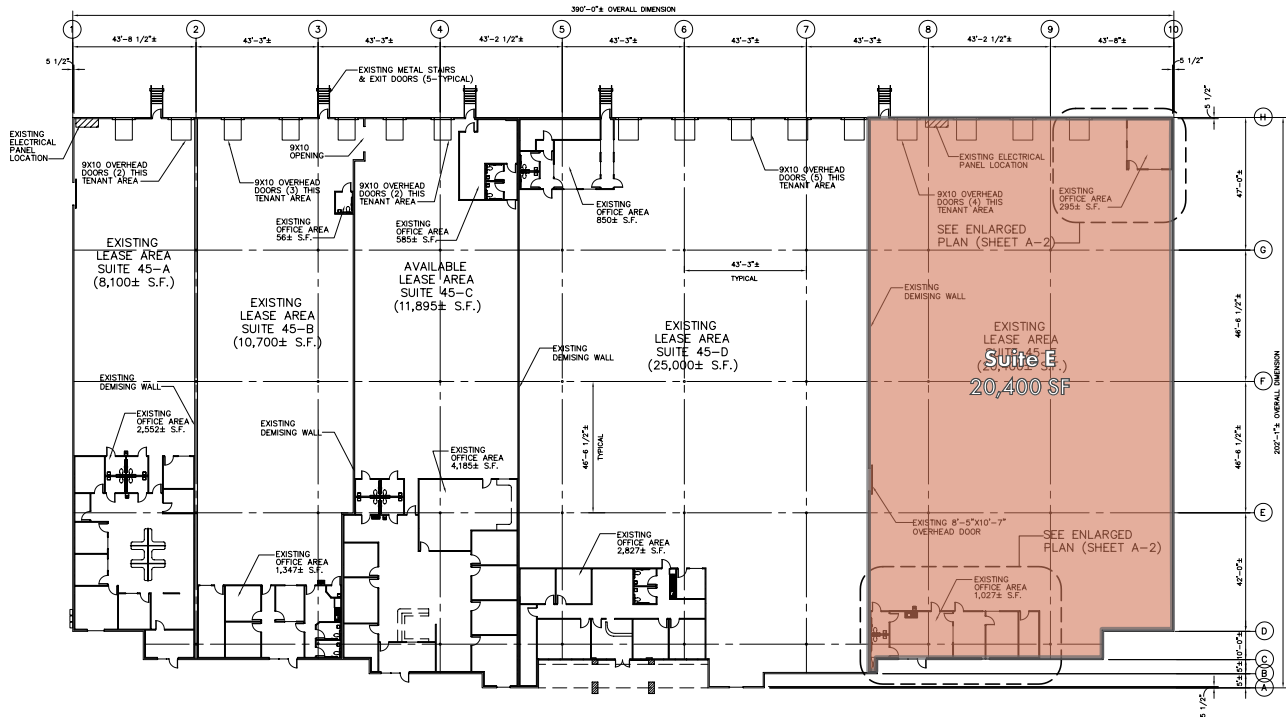

## OVERALL FLOOR PLAN – SUITE #45-E BUTTERFIELD CIRCLE

SCALE: 1" = 40'-0"

EL PASO, TEXAS

FOR MORE  
INFORMATION  
PLEASE CONTACT:

WILLIAM CAPARIS, SIOR  
CBRE, Inc.  
Executive Vice President  
+1 915 313 8804  
bill.caparis@cbre.com

ANDRÉ REUBEN ROCHA  
CBRE, Inc.  
Senior Vice President  
+1 915 313 8816  
andre.rocha@cbre.com

[www.cbre.com/el Paso](http://www.cbre.com/el Paso)



© 2025 CBRE, Inc. All rights reserved. This information has been obtained from sources believed reliable, but has not been verified for accuracy or completeness. You should conduct a careful, independent investigation of the property and verify all information. Any reliance on this information is solely at your own risk.

CBRE and the CBRE logo are service marks of CBRE, Inc. All other marks displayed on this document are the property of their respective owners, and the use of such logos does not imply any affiliation with or endorsement of CBRE.

Prior to including any photos in any materials, you must first make sure that CBRE has the right to use such photos from the copyright owner, and determine whether our marketing materials must include a credit to the copyright owner.



# Information About Brokerage Services

Texas law requires all real estate license holders to give the following information about brokerage services to prospective buyers, tenants, sellers and landlords.

2-10-2025



## TYPES OF REAL ESTATE LICENSE HOLDERS:

- **A BROKER** is responsible for all brokerage activities, including acts performed by sales agents sponsored by the broker.
- **A SALES AGENT** must be sponsored by a broker and works with clients on behalf of the broker.

## A BROKER'S MINIMUM DUTIES REQUIRED BY LAW (A client is the person or party that the broker represents):

- Put the interests of the client above all others, including the broker's own interests;
- Inform the client of any material information about the property or transaction received by the broker;
- Answer the client's questions and present any offer to or counter-offer from the client; and
- Treat all parties to a real estate transaction honestly and fairly.

## A LICENSE HOLDER CAN REPRESENT A PARTY IN A REAL ESTATE TRANSACTION:

**AS AGENT FOR OWNER (SELLER/LANDLORD):** The broker becomes the property owner's agent through an agreement with the owner, usually in a written listing to sell or property management agreement. An owner's agent must perform the broker's minimum duties above and must inform the owner of any material information about the property or transaction known by the agent, including information disclosed to the agent or subagent by the buyer or buyer's agent. **An owner's agent fees are not set by law and are fully negotiable.**

**AS AGENT FOR BUYER/TENANT:** The broker becomes the buyer/tenant's agent by agreeing to represent the buyer, usually through a written representation agreement. A buyer's agent must perform the broker's minimum duties above and must inform the buyer of any material information about the property or transaction known by the agent, including information disclosed to the agent by the seller or seller's agent. **A buyer/tenant's agent fees are not set by law and are fully negotiable.**

**AS AGENT FOR BOTH - INTERMEDIARY:** To act as an intermediary between the parties the broker must first obtain the written agreement of *each party* to the transaction. The written agreement must state who will pay the broker and, in conspicuous bold or underlined print, set forth the broker's obligations as an intermediary. A broker who acts as an intermediary:

- Must treat all parties to the transaction impartially and fairly;
- May, with the parties' written consent, appoint a different license holder associated with the broker to each party (owner and buyer) to communicate with, provide opinions and advice to, and carry out the instructions of each party to the transaction.
- Must not, unless specifically authorized in writing to do so by the party, disclose:
  - that the owner will accept a price less than the written asking price;
  - that the buyer/tenant will pay a price greater than the price submitted in a written offer; and
  - any confidential information or any other information that a party specifically instructs the broker in writing not to disclose, unless required to do so by law.

**AS SUBAGENT:** A license holder acts as a subagent when aiding a buyer in a transaction without an agreement to represent the buyer. A subagent can assist the buyer but does not represent the buyer and must place the interests of the owner first.

## TO AVOID DISPUTES, ALL AGREEMENTS BETWEEN YOU AND A BROKER SHOULD BE IN WRITING AND CLEARLY ESTABLISH:

- The broker's duties and responsibilities to you, and your obligations under the representation agreement.
- Who will pay the broker for services provided to you, when payment will be made and how the payment will be calculated.

**LICENSE HOLDER CONTACT INFORMATION:** This notice is being provided for information purposes. It does not create an obligation for you to use the broker's services. Please acknowledge receipt of this notice below and retain a copy for your records.

CBRE, Inc.	299995	texaslicensing@cbre.com	210-225-1000
Licensed Broker /Broker Firm Name or Primary Assumed Business Name	License No.	Email	Phone
Jeremy McGown	620535	jermy.mcgown@cbre.com	214-979-6100
Designated Broker of Firm	License No.	Email	Phone
_____	License No.	Email	Phone
Licensed Supervisor of Sales Agent/ Associate	License No.	Email	Phone
_____	License No.	Email	Phone
Sales Agent/Associate's Name	License No.	Email	Phone

Buyer/Tenant/Seller/Landlord Initials

Date