



**SHEMMER • ALGAZE • ASSOCIATES**

CULVER CITY - ORANGE COUNTY - LOS ANGELES - NEW JERSEY

6083 Bristol Parkway T 310. 553.3252  
 Culver City, CA 90230 F 310. 553.9449

18201 Von Karman Ave Suite 120 T 949. 724.8958  
 Irvine, CA 92612 F 949. 724.1981

515 South Flower Street Suite 100 T 213. 929.1400  
 Los Angeles, CA 90071 F 213. 929.1499

485A US Route 1 South Suite 100 T 848. 200.1200  
 Iselin, NJ 08830 F 848. 200.1201

www.saaia.com

SEAL AND STAMP:

CONSULTANTS:

DRAWINGS ISSUE

DATE	DESCRIPTION	DELTA
09.01.15	ISSUE FOR CLIENT REVIEW/APPROVAL	DELTA
09.03.15	ISSUE FOR CLIENT REVIEW/APPROVAL	

OWNERSHIP AND USE OF DOCUMENTS  
 All Drawings, Specifications and copies thereof furnished by SAA Interiors are and shall remain its property. They are to be used only with respect to this project. Federal law prohibits the reproduction, display, sale, or other disposition of this document without the express written consent of Shlemmer-Algaze Interiors & Architecture.

DATE:	08/31/15
DRAWN:	A.P.
REVIEWED:	J.B.
PROJECT NO:	612318
SCALE:	AS NOTED
SHEET TITLE:	

SPACE PLAN

THIS SPACE PLAN IS NOT INTENDED TO BE AND SHOULD NOT BE USED FOR CONSTRUCTION PURPOSES. Shlemmer+Algaze+Associates SHALL HAVE NO RESPONSIBILITY OR LIABILITY FOR ANY CONSTRUCTION BASED ON THE CONCEPTS PROVIDED IN THIS DOCUMENT.  
 SHEET NO:

**SP-B**

**LEGEND:**

- AREA NOT IN CONTRACT (N.I.C.).
- EXISTING PARTITION TO REMAIN
- NEW PARTITION
- NEW LOW PARTITION
- EXISTING DOOR, DOOR FRAME AND DOOR HARDWARE IS TO REMAIN AT LOCATION SHOWN.
- NEW SINGLE DOOR, DOOR FRAME AND HARDWARE.
- NEW DOUBLE DOOR, DOOR FRAME AND HARDWARE.
- NEW MILLWORK

**NOTES:**

- \* ALL DIMENSIONS ARE APPROXIMATE.
- \* FURNITURE VENDOR SHALL VERIFY EXISTING FIELD CONDITIONS AND DIMENSIONS.
- \* ALL FURNITURE PROVIDED BY TENANT.

NOTE:  
 CONTRACTOR TO IDENTIFY IN BID AND INCLUDE IN PRICING ALL ITEMS LIKELY TO BE REQUIRED BY TITLE 24, CHAPTER 6 PART 141.0 AND 141.1 BASED ON SCOPE OF WORK SHOWN IN PLAN. THIS SHALL INCLUDE (AS APPLICABLE) BUT NOT LIMITED TO: DISAGGREGATION OF ELECTRICAL PANELS, CONTROLLED RECEPTACLES, DAYLIGHTING CONTROLS, OCCUPANCY SENSORS, MULTI-LEVEL SWITCHING AND/OR DIMMING, DEMAND RESPONSE AND HVAC EFFICIENCY MEASURES.

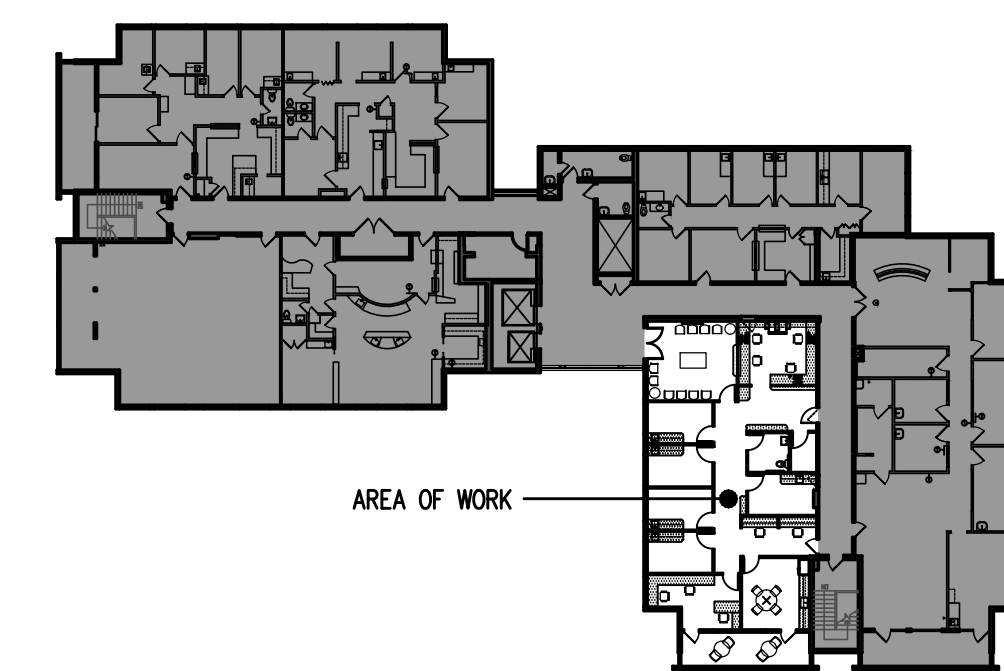

FLOOR LOCATION PLAN

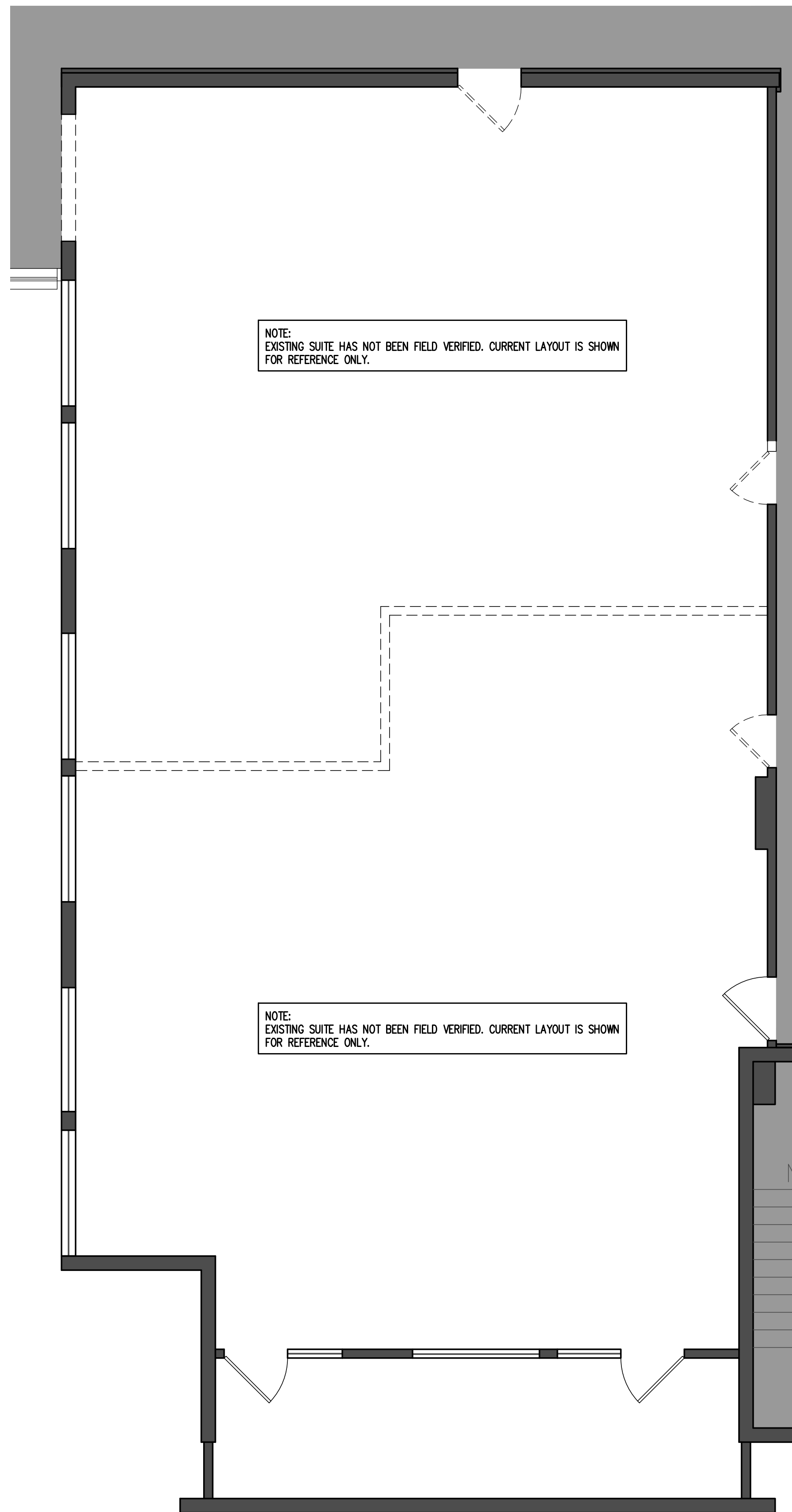

① AS-BUILT DEMOLITION PLAN  
 SCALE: 1/4"=1'-0"

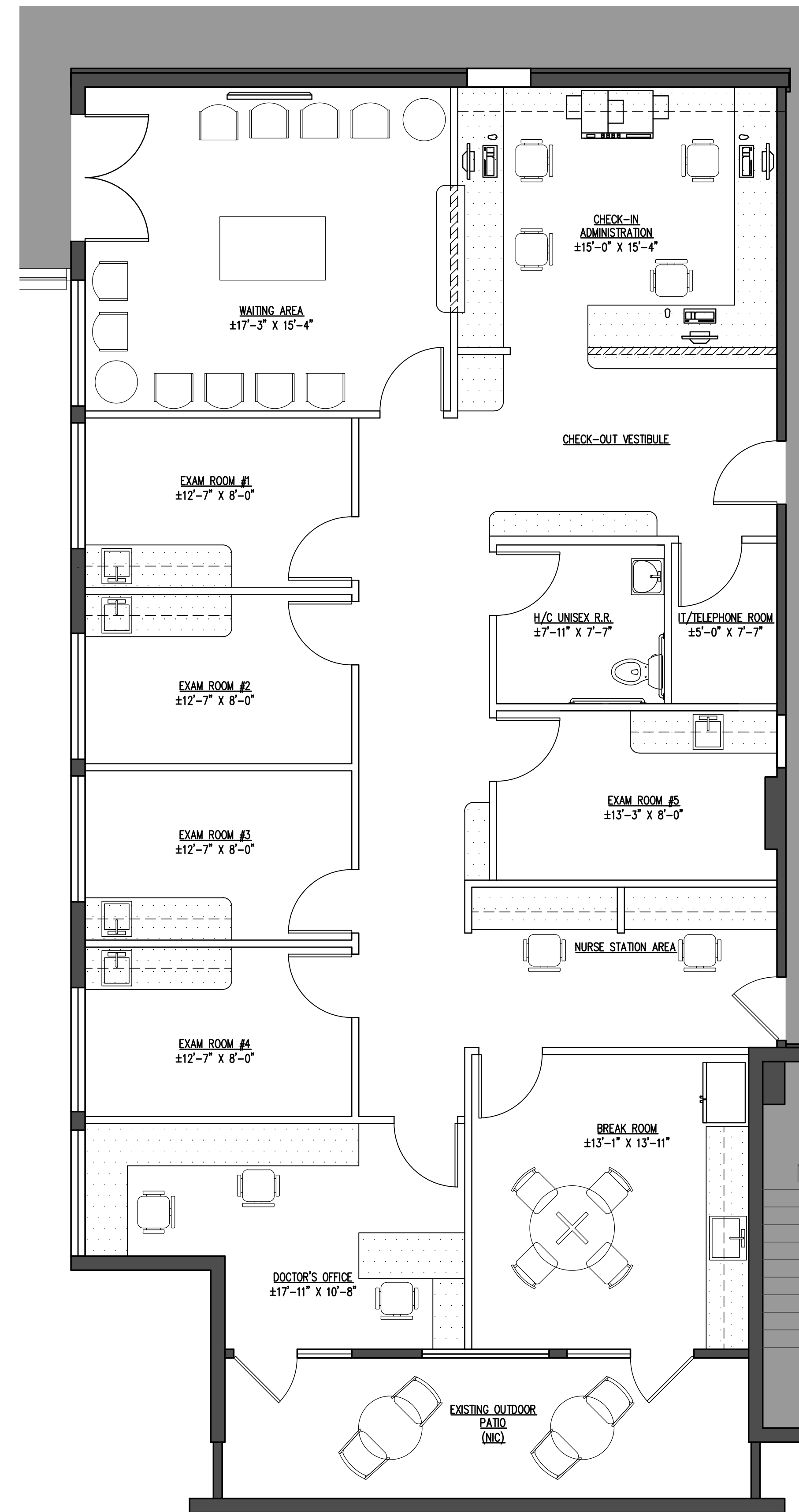

② SPACE PLAN  
 SCALE: 1/4"=1'-0"

