

50,026 SF
FOR SALE

2805
W TRUMAN BLVD

JEFFERSON CITY, MO
65109



CONFIDENTIAL
OFFERING
MEMORANDUM

CBRE

THE OFFERING

Gerbes is one of many brands owned and operated by **Kroger**. Gerbes has operated in this location uninterrupted since it was placed in service in 1971. The center was renovated in 2024, mostly at Gerbes expense. They added a fuel center, made interior & exterior renovations and extended their lease 10 years. Investors will appreciate acquiring this property at a price well below replacement cost while leased long term to a tenant whose rent is less than 1% of their gross sales.

OPERATING EXPENSE	LANDORD PAYS	TENANT PAYS
Common Area Maintenance		X
Taxes		X
Insurance		X
Roof		X
Structure		X



 YEAR BUILT:
1971

 LAST RENOVATED:
2024

 TRAFFIC COUNT:
23,528 VPD

 3 MILE
POPULATION:
25,615

 3 MILE ANNUAL
HOUSEHOLD
INCOME:
\$85,501

 PRICE/SF:
\$101

PROPERTY OVERVIEW

DESCRIPTION	Free standing, single tenant, high volume grocery store with fuel center
LOT SIZE	5.17 acres
RENTABLE SF	50,026 SF +Fuel Center Kiosk/ Canopy
ZONED	C-2, General Commercial District
PARKING	201, 4/1,000 SF
IN-PLACE CAP RATE	6%
IN-PLACE NOI	\$299,665
ASKING PRICE	\$5,035,000

TERM	FROM	THROUGH	MONTHLY	ANNUALLY	PSF
primary	4/1/2024	3/31/2034	\$24,972	\$299,665	\$ 5.99
option #1	4/1/2034	3/31/2039	\$25,171	\$302,048	\$ 6.04
option #2	4/1/2039	3/31/2044	\$26,429	\$317,151	\$ 6.34
option #3	4/1/2044	3/31/2049	\$27,751	\$333,008	\$ 6.66
option #4	4/1/2049	3/31/2054	\$29,138	\$349,659	\$ 6.99

Gerbes is offered for sale at 78% below replacement cost

(source: Cummings Group 2023 Midwest construction cost)





2805
W TRUMAN BLVD

JCPenney
HyVee
Dillard's

sam's club
Walmart
Academy

50
HomeGoods
NATURAL GROCERS
LOWE'S

179
ALDI
TARGET
HOBBY LOBBY

Schnucks

Gorbes

Walmart

50-63

AREA DEMOGRAPHICS

DEMOGRAPHIC COMPREHENSIVE	3 MILES	5 MILES	MSA
POPULATION			
2023 Population	25,615	50,923	150,817
2028 Population - Projection	25,591	51,050	150,715
2020-2023 Annual Population Growth Rate	0.09%	0.14%	0.10%
GENERATIONS			
Generation Alpha	8.8%	8.8%	8.0%
Generation Z	20.4%	22.7%	22.1%
Millennials	23.0%	23.8%	23.9%
Generation X	18.1%	18.1%	19.7%
Baby Boomers	22.7%	22.1%	21.3%
Greatest Generations	7.1%	5.5%	5.0%
HOUSEHOLD INCOME			
Average Household Income	\$85,501	\$84,841	\$86,888
Median Household Income	\$56,741	\$57,490	\$63,380
HOUSING VALUE			
Median Home Price	\$191,820	\$187,018	\$190,571
Average Home Price	\$246,057	\$242,316	\$235,513
HOUSING UNITS			
Owner-Occupied Housing	55.2%	57.5%	65.7%
Renter-Occupied Housing	36.7%	33.4%	24.2%



TENANT PROFILE

Gerbes is a full service grocery store owned by Dillons. Dillons is owned by **Kroger**, though operates autonomously. **Kroger** was founded in 1883 and remains headquartered in Cincinnati, OH (NYSE: KR). They are the largest grocery operator in the country with approximately 2,800 stores in 35 states operating under 28 different names. **Kroger** is one of the largest retailers in the world with fiscal 2023 sales of \$150B.

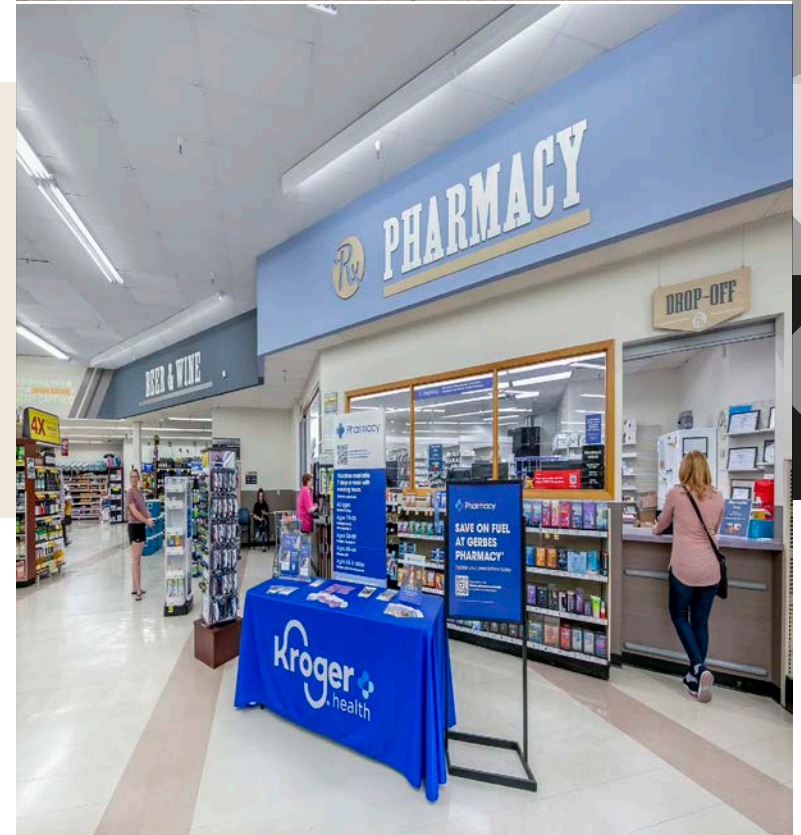

*Gerbes and Dillons are headquartered in Hutchinson, KS. Dillons was founded in 1921. They merged with **Kroger** in 1983. The lease is guaranteed by Dillons. Dillons operates nearly 70 stores in KS, MO, and NE with an annual revenue of approximately \$2.4B.*

2023 KROGER FACTS



\$148.3B
TOTAL 2022 SALES



2,252
PHARMACIES
AND ALMOST
310 MILLION
PRESCRIPTIONS FILLED



PICK UP AND DELIVERY
AVAILABLE TO
98%
HOUSEHOLDS

30
OF

32
FOOD
PRODUCTION
PLANTS ARE
ZERO WASTE

WE COVER

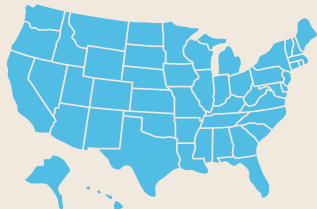

35 STATES
& THE DISTRICT
OF COLUMBIA

44



DISTRIBUTION
CENTERS

430,000
ASSOCIATES
COMPANY-WIDE



600
MILLION
MEALS



DONATED TO OUR
COMMUNITIES



ACHIEVED
82%
WASTE
DIVERSION
FROM LANDFILLS
COMPANY WIDE

MORE THAN
2,200
PICK UP
LOCATIONS



1,637

SUPERMARKET
FUEL CENTERS



106
MILLION
POUNDS OF FOOD
RESCUED



2,719
SUPERMARKETS &
MULTI-DEPARTMENT STORES



5.5B
COMBINED STORE
AND ONLINE VISITS



\$336M
IN CHARITABLE
GIVING TO OUR
COMMUNITIES



7CFcs
POWERED BY
OCADO



ONE OF AMERICA'S
MOST RESPONSIBLE
COMPANIES OF 2022
AS RECOGNIZED BY NEWSWEEK

FUEL CENTER

Kroger has 1,637 fuel centers as of EOY 2022. Fuel is an important part of **Kroger's** strategy, driving customer loyalty and delivering additional savings to customers. **Kroger's** loyalty program members received hundreds of millions of dollars in fuel discounts annually with **Kroger Fuel Points**, earned by shopping and filling prescriptions at **Kroger**.



KROGER MARKET 2023

MARKET SHARE

Kroger's Kroger Banner Leads Nationwide Grocery Scene

Relative Visit Share for Ten Most-Visited Grocery Chains, *Jan. '23 - Dec. '23

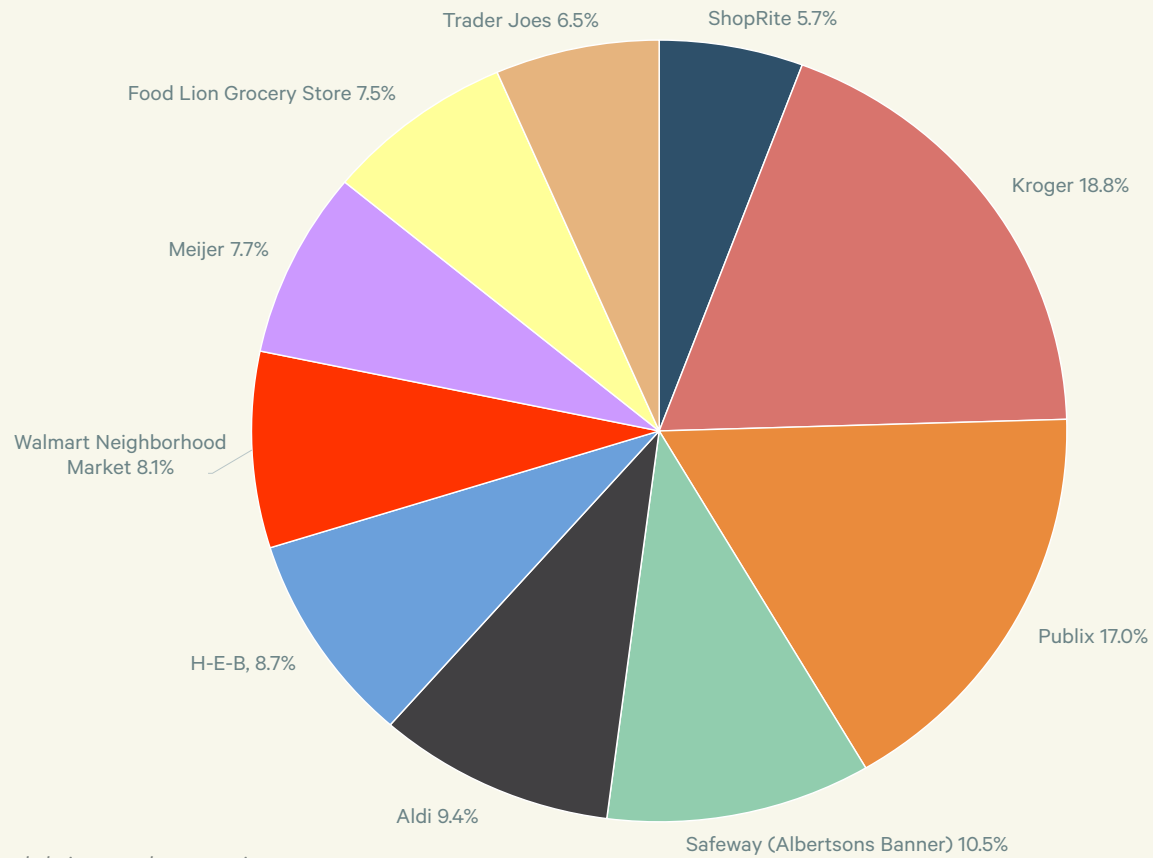

*Ten most-visited chains together comprise 42.6% of total grocery share for 2023.

AFFILIATED BUSINESS DISCLOSURE

CBRE, Inc. (“CBRE”) operates within a global family of companies with many subsidiaries and related entities (each an “Affiliate”) engaging in a broad range of commercial real estate businesses including, but not limited to, brokerage services, property and facilities management, valuation, investment fund management and development. At times different Affiliates, including CBRE Global Investors, Inc. or Trammell Crow Company, may have or represent clients who have competing interests in the same transaction. For example, Affiliates or their clients may have or express an interest in the property described in this Memorandum (the “Property”) and may be the successful bidder for the Property. Your receipt of this Memorandum constitutes your acknowledgment of that possibility and your agreement that neither CBRE nor any Affiliate has an obligation to disclose to you such Affiliates’ interest or involvement in the sale or purchase of the Property. In all instances, however, CBRE and its Affiliates will act in the best interest of their respective client(s), at arms’ length, not in concert, or in a manner detrimental to any third party. CBRE and its Affiliates will conduct their respective businesses in a manner consistent with the law and all fiduciary duties owed to their respective client(s).

CONFIDENTIALITY AGREEMENT

Your receipt of this Memorandum constitutes your acknowledgment that (i) it is a confidential Memorandum solely for your limited use and benefit in determining whether you desire to express further interest in the acquisition of the Property, (ii) you will hold it in the strictest confidence, (iii) you will not disclose it or its contents to any third party without the prior written authorization of the owner of the Property (“Owner”) or CBRE, Inc. (“CBRE”), and (iv) you will not use any part of this Memorandum in any manner detrimental to the Owner or CBRE. If after reviewing this Memorandum, you have no further interest in purchasing the Property, kindly return it to CBRE.

DISCLAIMER

This Memorandum contains select information pertaining to the Property and the Owner and does not purport to be all-inclusive or contain all or part of the information which prospective investors may require to evaluate a purchase of the Property. The information contained in this Memorandum has been obtained from sources believed to be reliable, but has not been verified for accuracy, completeness, or fitness for any particular purpose. All information is presented “as is” without representation or warranty of any kind. Such information includes estimates based on forward-looking assumptions relating to the general economy, market conditions, competition and other factors which are subject to uncertainty and may not represent the current or future performance of the Property. All references to acreages, square footages, and other measurements are approximations. This Memorandum describes certain documents, including leases and other materials, in summary form. These summaries may not be complete nor accurate descriptions of the full agreements referenced. Additional information and an opportunity to inspect the Property may be made available to qualified prospective purchasers. You are advised to independently verify the accuracy and completeness of all summaries and information contained herein, to consult with independent legal and financial advisors, and carefully investigate the economics of this transaction and Property’s suitability for your needs. ANY RELIANCE ON THE CONTENT OF THIS MEMORANDUM IS SOLELY AT YOUR OWN RISK.

The Owner expressly reserves the right, at its sole discretion, to reject any or all expressions of interest or offers to purchase the Property, and/or to terminate discussions at any time with or without notice to you. All offers, counteroffers, and negotiations shall be non-binding and neither CBRE, Inc. nor the Owner shall have any legal commitment or obligation except as set forth in a fully executed, definitive purchase and sale agreement delivered by the Owner.

©2024 CBRE, Inc. All Rights Reserved.



2805
W TRUMAN BLVD
JEFFERSON CITY . MO
6 5 1 0 9

DOUG MCFADDEN
First Vice President
+1 816 968 5829
doug.mcfadden@cbre.com

© 2024 CBRE, Inc. All rights reserved. This information has been obtained from sources believed reliable but has not been verified for accuracy or completeness. You should conduct a careful, independent investigation of the property and verify all information. Any reliance on this information is solely at your own risk. CBRE and the CBRE logo are service marks of CBRE, Inc. All other marks displayed on this document are the property of their respective owners, and the use of such logos does not imply any affiliation with or endorsement of CBRE. Photos herein are the property of their respective owners. Use of these images without the express written consent of the owner is prohibited.

