

97-77

QUEENS BOULEVARD
Rego Park, NY 11374

LEFRAK CENTER
FORMER FLAGSTAR /
COMMUNITY BANK SPACE

Approximately 3,000 SF

CONTACT

MITZI FLEXER
+1 212 593 7124
mflexer@bradfordallen.com

GARETT VARRICCHIO
+1 212 841 5056
garett.varricchio@cushwake.com

MICHAEL LEARY
+1 718 575 4669
mleary@lefrakcommercial.com



SPACE OVERVIEW

UNIT:	GFLO4 (GROUND FLOOR)
CEILING HEIGHTS:	LOWEST POINT: 11'6" HIGHEST POINT: 13'10"
FRONTAGE:	MINIMUM 60 FEET
ELECTRICAL:	800 AMPS, 3-PHASE
RESTROOMS:	TWO RESTROOMS ONE ADA-COMPLIANT
SPRINKLERS:	FULLY SPRINKLERED
ANNUAL AREA VISITS:	2.2 MILLION

EXISTING BUILD-OUT:

- Interior offices
- Small wet bar (no refrigerator currently; refrigerator can be installed)
- Bullpen/open work area
- No ATM

SCAFFOLDING:

- Present due to Local Law 11

CONDITIONS

- Clean, functional space within a well-maintained LeFrak office tower

BUILDING TENANCY INCLUDES:

- NYC Parks & Recreation
- St. Paul's School of Nursing
- New York Life Insurance
- Metropolitan Learning Institute

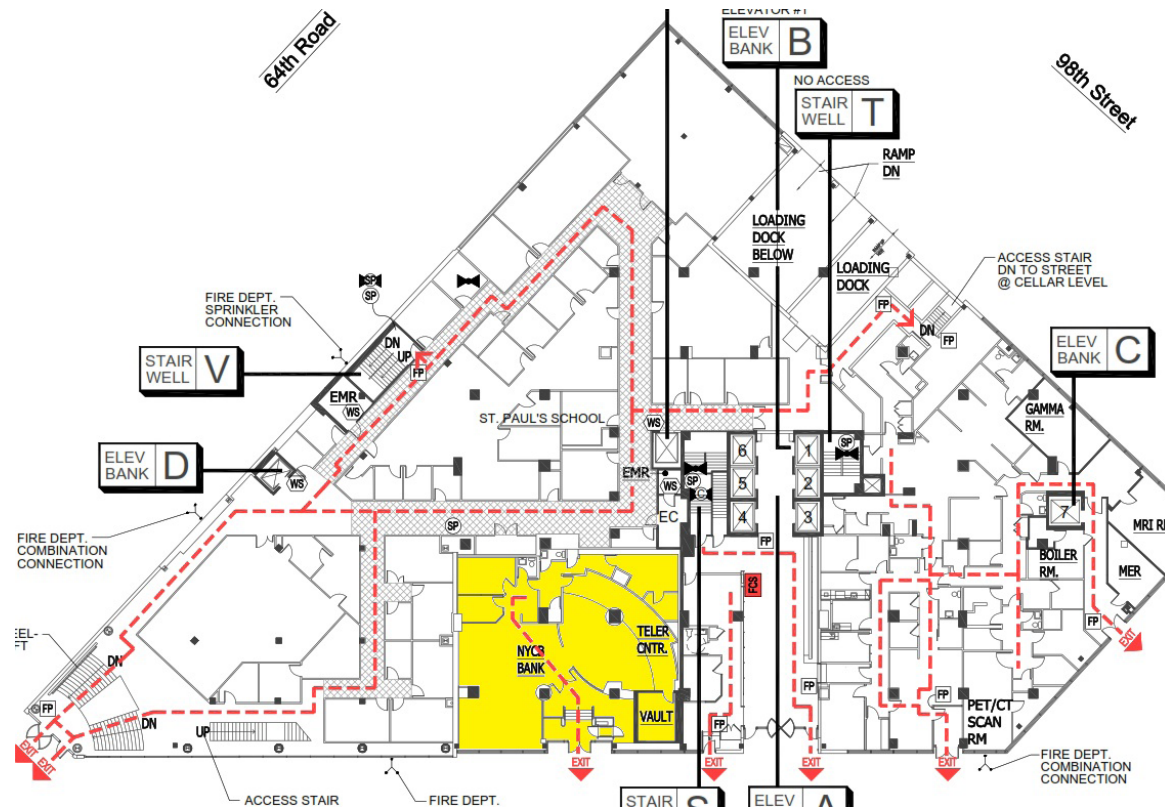



LOCATION



DEMOGRAPHICS (2025)

	0.5 Mile	1 Mile	3 Miles
Population	56,156	99,929	809,205
Median HH Income	\$83,928	\$83,010	\$77,688
Average HH Income	\$109,435	\$114,426	\$106,020

2025 AVERAGES

Daily Visitors	1,700
Weekly Visitors	12,000
Monthly Visitors	51,800

97-77
Queens Boulevard

©2026 Cushman & Wakefield. All rights reserved. The information contained in this communication is strictly confidential. This information has been obtained from sources believed to be reliable but has not been verified. NO WARRANTY OR REPRESENTATION, EXPRESS OR IMPLIED, IS MADE AS TO THE CONDITION OF THE PROPERTY (OR PROPERTIES) REFERENCED HEREIN OR AS TO THE ACCURACY OR COMPLETENESS OF THE INFORMATION CONTAINED HEREIN, AND SAME IS SUBMITTED SUBJECT TO ERRORS, OMISSIONS, CHANGE OF PRICE, RENTAL OR OTHER CONDITIONS, WITHDRAWAL WITHOUT NOTICE, AND TO ANY SPECIAL LISTING CONDITIONS IMPOSED BY THE PROPERTY OWNER(S). ANY PROJECTIONS, OPINIONS OR ESTIMATES ARE SUBJECT TO UNCERTAINTY AND DO NOT SIGNIFY CURRENT OR FUTURE PROPERTY PERFORMANCE