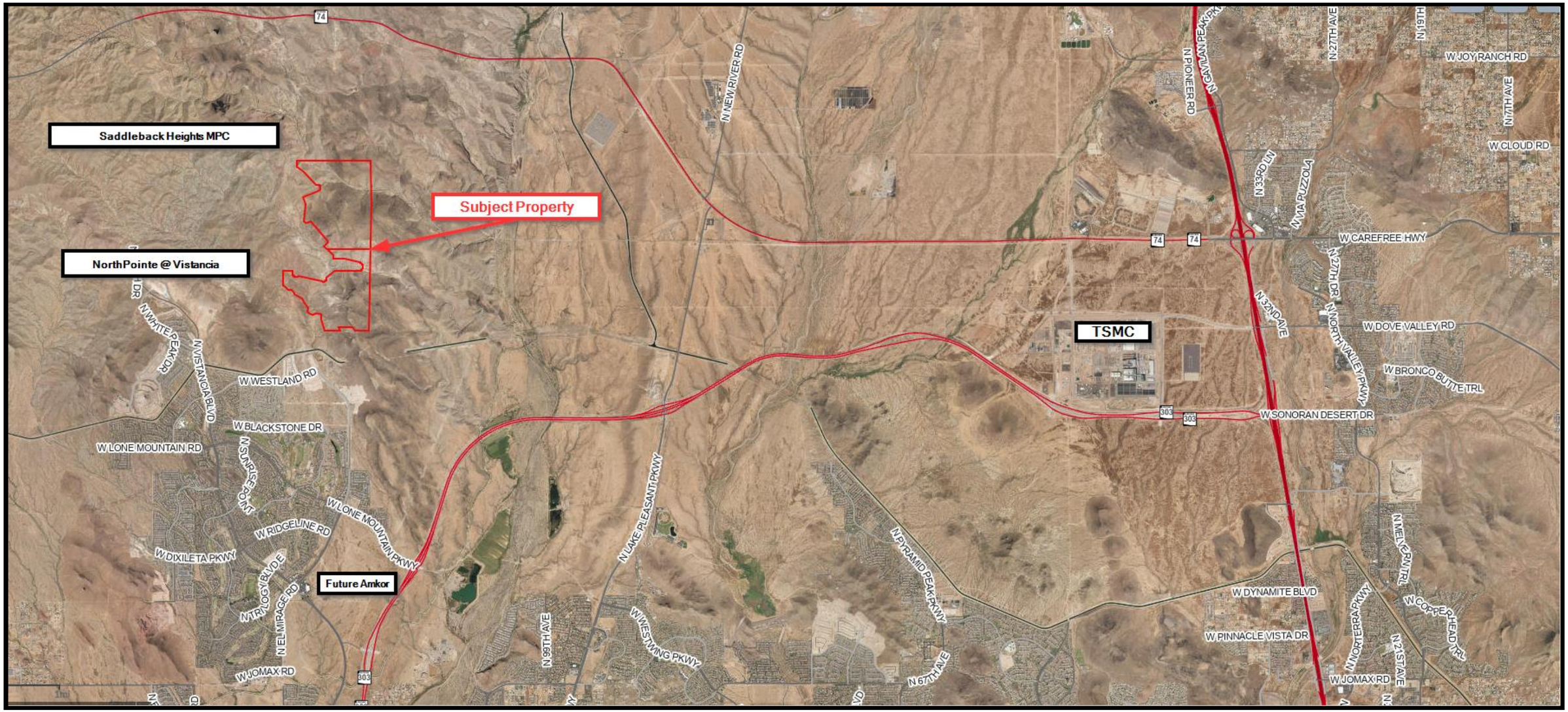HAUGEN
Commercial Real Estate, Inc.