

TRUE NORTH  
SCALE: 1" = 20' FEET

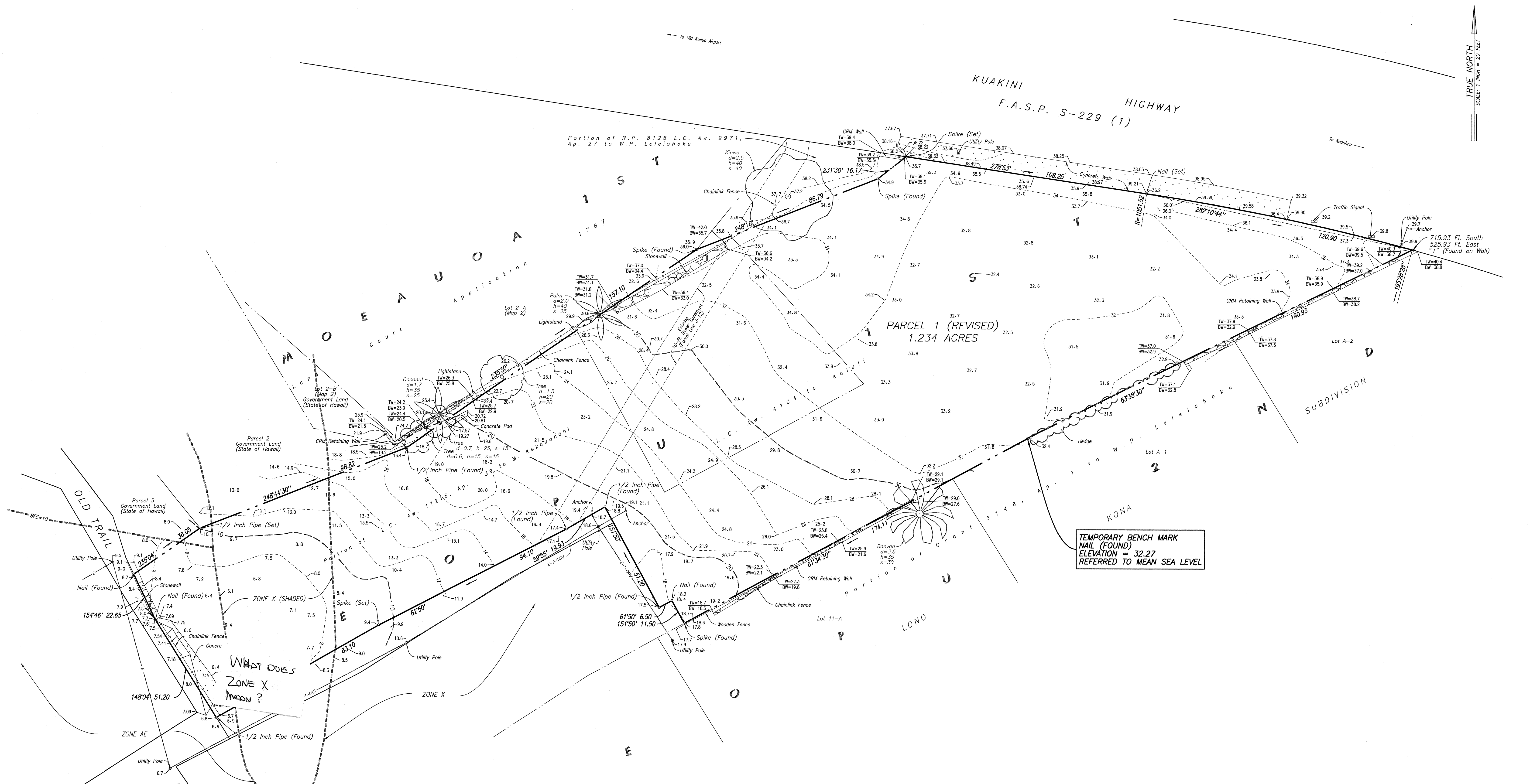

- NOTES:
1. Azimuths and coordinates are referred to Government Survey Triangulation Station "KAILUA (NORTH MERIDIAN)".
  2. The features, shown hereon, were located by an actual survey on the ground done on April 19, 2005.
  3. As per the scope of work, only trees with trunk diameters of 0.5 ft. and greater were located.
  4. ABBREVIATIONS:  
 BW=Bottom Wall  
 CRM=Cement Rubble Masonry  
 d=Trunk Diameter  
 h=Height  
 s=Canopy Spread Diameter  
 TW=Top Wall
  5. Subject Parcel is located in Zone X (Shaded) (other flood areas) and Zone AE (special flood hazard area inundated by 100-year flood with base flood elevations determined) and Zone X (areas determined to be outside the 500-year flood plain) as per Flood Insurance Rate Map (F.I.R.M.) Community-Panel Number 155166 0713 D, revised May 16, 1994.

Prepared For:  
DAVE SULLIVAN  
Holoalua Management Corporation  
75-5706 Hanalei Place Suite 104  
Kailua-Kona, Hawaii 96740-1713

Prepared By:  
WES THOMAS ASSOCIATES  
— Land Surveyors —  
75-5749 Kailua Street  
Kailua-Kona, Hawaii 96740-1817  
TEL (808) 329-2353  
FAX (808) 329-5334 EMAIL: surveys@wthawaii.com

PROJECT NO.: . . . . . 10202.3  
DATE: . . . . . MAY 19, 2005  
FIELD BOOK NO.: . . . . .  
TAX MAP KEY: . . . . . 7-5-006:001 (3RD DIVISION)

