

Certificate of Survey

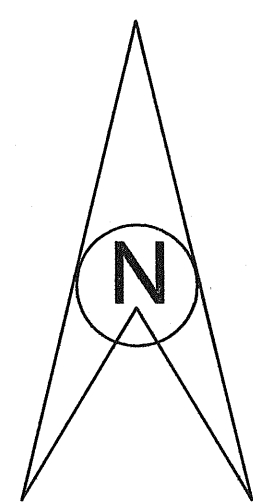

AREA = 14,773 SF

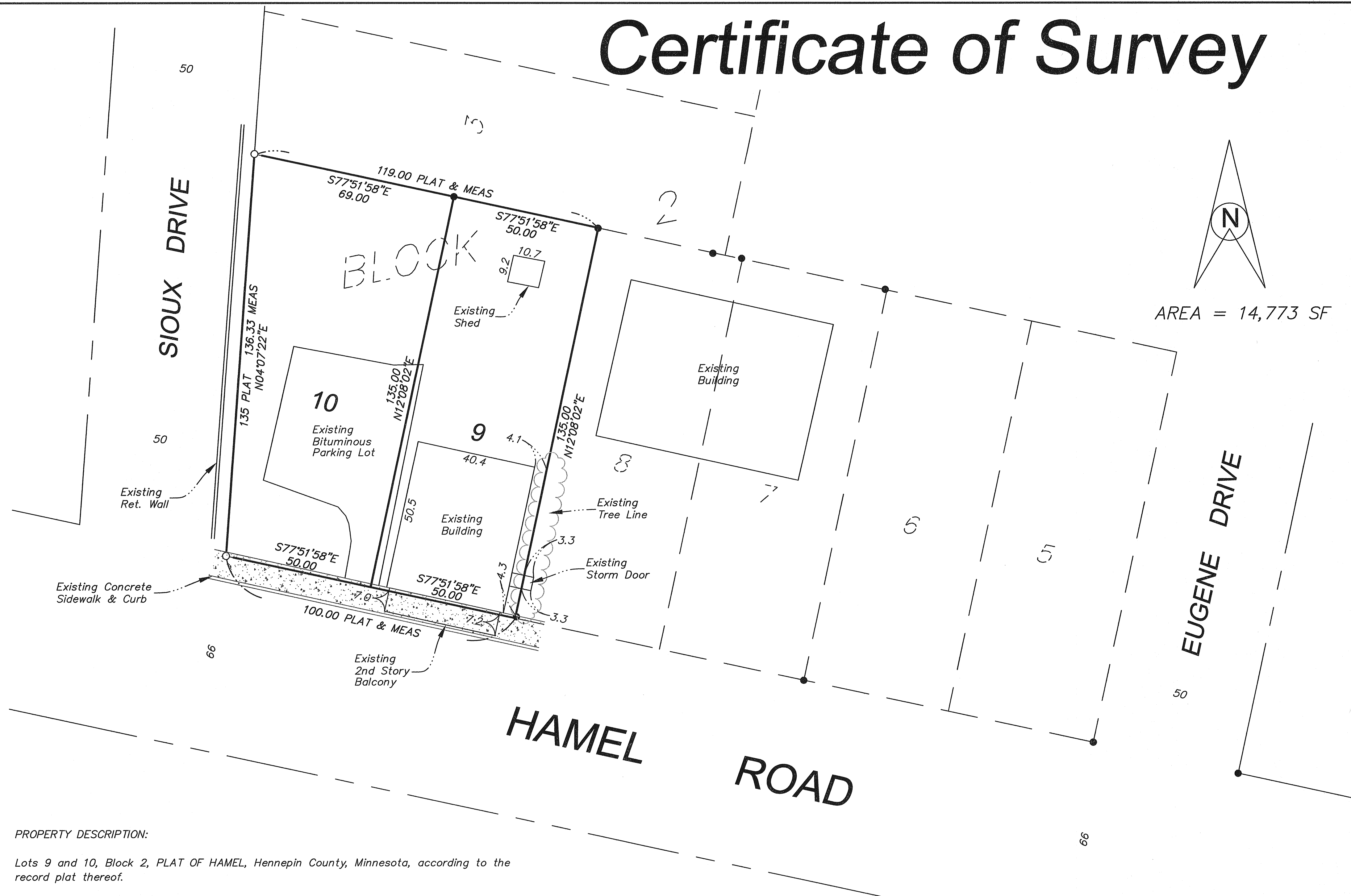

PROPERTY DESCRIPTION:

Lots 9 and 10, Block 2, PLAT OF HAMEL, Hennepin County, Minnesota, according to the record plat thereof.

- denotes iron monument found
- denotes iron pipe set and marked as shown: 
- ⊕ denotes soil boring
- denotes percolation test hole

CERTIFICATE OF SURVEY
 LOTS 9 AND 10, BLOCK 2,
 PLAT OF HAMEL,
 HENNEPIN COUNTY,
 MINNESOTA

Requested By:
Rob Jacob

Date: **3/07/08** Drawn By: **D.M.S.** Scale: **1"=20'** Checked By: **E.J.O.**

I hereby certify that this survey, plan, or report was prepared by me or under my direct supervision and that I am a duly Licensed Land Surveyor under the laws of the State of Minnesota.

Edward J. Otto
 Edward J. Otto
 Date: **3/13/08** License # 14343



Web Site:
www.ottoassociates.com

9 West Division St.
 Buffalo, MN 55313
 Ph: (763)682-4727
 Fax: (763)682-3522

Revised:

Job No.
1-08-0052