

- ### KEYED NOTES
- 1 KITCHEN HOOD REFER TO A-2 AND MECHANICAL DRAWINGS FOR ADDITIONAL INFORMATION
 - 2 6" CONCRETE CURB FOR SWITCHGEAR - SEE 1/A-1 FOR CURB DEPTH AND ADDITIONAL INFORMATION.
 - 3 EDGE OF HEADER/ BULKHEAD ABOVE SEE DETAIL 2/A-3
 - 4 WOOD FRAMING TO BE FURRED AS REQUIRED TO ALIGN WITH EDGE OF ADJACENT METAL STUDS, TYP.
 - 5 INFILL WITH 2X FRAMING TO MATCH EXISTING. EXTERIOR FINISH TO BE EIFS. SEE A-4.1 FOR MORE INFORMATION.
 - 6 HOLD NEW GYP. BD. WALL TIGHT TO COLUMNS.
 - 7 EXISTING GYP. BD. SURFACE AND NEW WALL TO ALIGN. NOTIFY ARCHITECT IF DISCREPANCY IS DISCOVERED.
 - 8 (2) 2X6 STUDS TO TONER ABOVE, SEE STRUCTURAL.

- ### GENERAL NOTES
- 1 REFER TO STRUCTURAL DRAWINGS FOR FRAMING, LUMBER SIZE AND SPACING REQUIREMENTS AT ALL EXTERIOR WALLS. INFORMATION INDICATED ON THE STRUCTURAL DRAWINGS SHALL TAKE PRECEDENT OVER THE ARCHITECTURAL DRAWINGS.
 - 2 INTERIOR WOOD STUDS SHALL BE 2X4'S, 2X6'S, OR 2X8'S AT 16" O.C. AS DIMENSIONED ON FLOOR PLAN. INTERIOR STEEL STUDS SHALL BE 6", 20 GA. AT 16" O.C. AS DIMENSIONED ON FLOOR PLAN OR AS DETAILED. - SEE STRUCTURAL DRAWINGS FOR ADDITIONAL EXTERIOR WALL CONSTRUCTION DETAILS.
 - 3 REFER TO WALL SECTIONS FOR ADDITIONAL CONSTRUCTION DETAILS.
 - 4 G.C. TO COORDINATE AND VERIFY ALL BLOCKING & WALL BRACING LOCATIONS WITH EQUIPMENT DRAWINGS.
 - 5 REFER TO EXTERIOR ELEVATIONS FOR REQUIRED EXTERIOR FINISHES.
 - 6 REFER TO INTERIOR ELEVATIONS AND FINISH MATERIAL SCHEDULE FOR REQUIRED FINISHES.
 - 7 INTERIOR WALLS SHALL EXTEND A MINIMUM OF 6" ABOVE ADJACENT FINISHED CEILING. EXTEND GYPSUM BOARD OR SCHEDULED SHEATHING TO TOP OF WALL (6" ABOVE ADJACENT FINISHED CEILING). BRACE STUD WALLS TO STRUCTURE ABOVE FOR SOUND STABLE INSTALLATION REFER TO STRUCTURAL DRAWINGS FOR REQUIRED BRACING DETAIL.
 - 8 PROVIDE 2X FIRE STOP BLOCKING IN CONCEALED SPACES OF ALL STUD WALLS AT CEILING LEVEL AND AT 10'-0" INTERVALS AND OTHERWISE REQUIRED BY CODE.
 - 9 REFER TO 2/A-4 FOR BLOCKING REQUIREMENTS FOR EXTERIOR LADDER CONNECTION.
 - 10 DIMENSIONS INDICATED ON THE FLOOR PLAN ARE FROM FACE OF STUD TO FACE OF STUD UNLESS SPECIFICALLY NOTED OTHERWISE.
 - 11 REFERENCE SHEETS A-11 FOR DOOR AND WINDOW SCHEDULE AND A-11.1 FOR FRAMING DETAILS.
 - 12 ALL FRAMING, SUBSTRATE, AND FINISHES WITHIN 24" OF KITCHEN HOODS TO BE NON-COMBUSTIBLE.

WALL LEGEND

	WALK-IN FREEZER/COOLER WALL
	2X4 STUD WALL
	2X6 STUD WALL
	2X8 STUD WALL
	6" METAL STUD WALL
	EXTERIOR MASONRY FINISH
	PARTIAL HEIGHT WALL - REFER TO ABOVE HATCH PATTERNS FOR FRAMING DIMENSIONS AND A-2 FOR WALL HEIGHTS

NOTES:
 1. ALL INTERIOR WALLS SURROUNDING/ ADJACENT TO RESTROOMS (111 & 112), SERVING LINE (105), COOK LINE (106), PREP (107), UTILITY (110), AND DISHWASH (116) TO RECEIVED DOUBLE COMPOSITE BASE PLATES OF APPROPRIATE WIDTH. HOLD SHEATHING OFF CONCRETE SLAB A MIN. OF 1-1/2", ALIGN AND EDGE NAIL SHEATHING TO UPPER PLATES.
 2. ALL INTERIOR WALLS SEPARATING SERVING LINE (105), RESTROOMS (111 & 112), & VESTIBULE (113) FROM DINING AREAS TO RECEIVE SOUND BATT INSULATION, TYP.

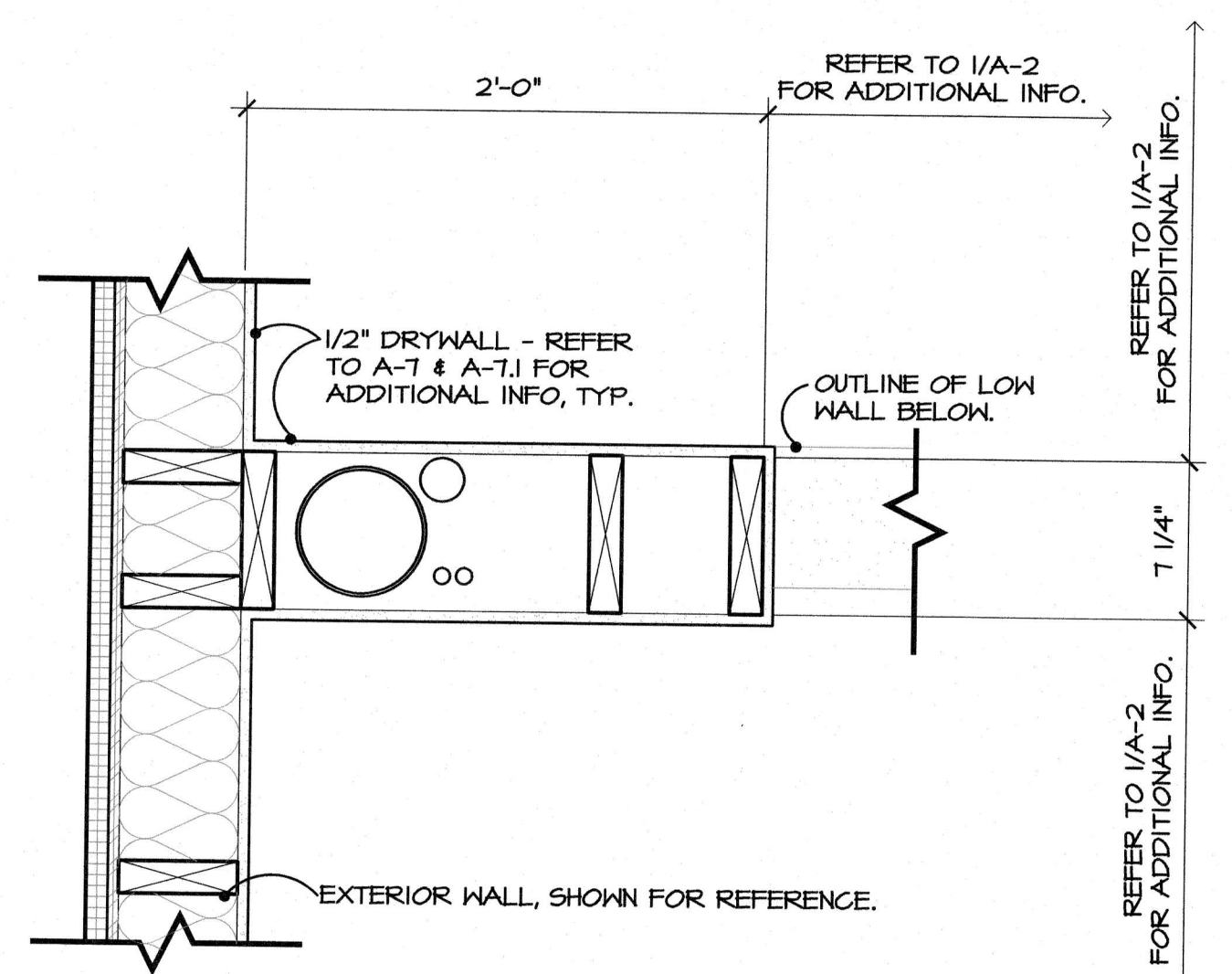

1 DIMENSIONED FLOOR PLAN
 SCALE: 1/4" = 1'-0"

2 CHASE DTL. @ DINING (103)
 SCALE: 1/2" = 1'-0"

DESIGN and ENGINEERING
 INC ARCHITECTS
 STRUCTURAL AND CIVIL ENGINEERS
 1645 Westgate Circle
 Brentwood, Tennessee 37027
 615-370-1779 fax: 370-9108
 www.dandoinc.us

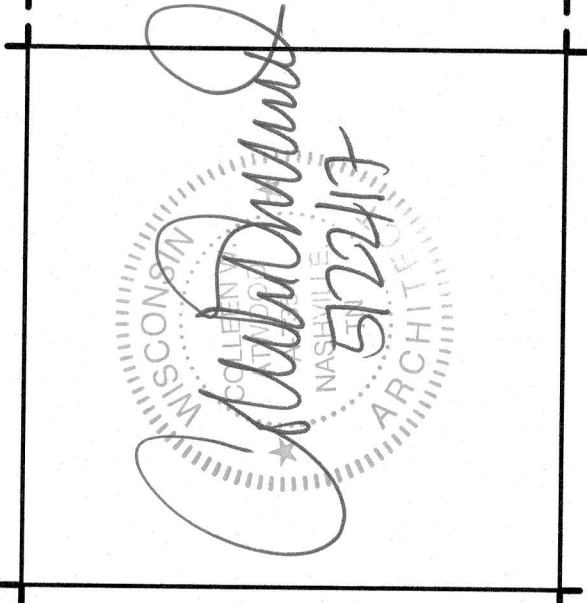

A NEW LOCATION FOR
CAPTAIN D'S
 7320 W GOOD HOPE ROAD
 MILWAUKEE, WI 53223
CAPTAIN D'S, LLC
 624 GRASSMERE PARK DRIVE,
 SUITE 30
 NASHVILLE, TN 37211

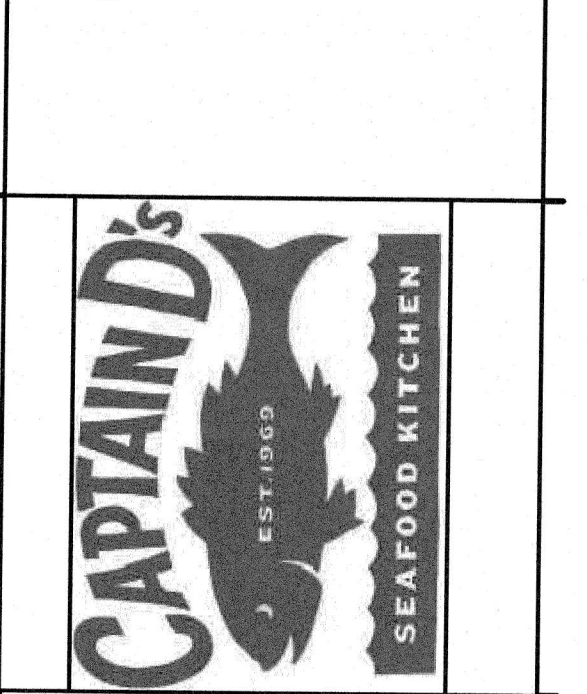

Job Number:
 68C-0157
 Revisions:

MAY 18, 2017
A-2
 DIMENSIONED FLOOR PLAN