



# **Cheatham County 911 Emergency Communications District**

*Mapping Department  
E-911 Addressing*

*Telephone (615) 792-1214  
Fax (615) 792-1120*

July 27, 2023

To Whom It May Concern:

The address 308 N MAIN ST, ASHLAND CITY, TN 37015 is an officially assigned and verified address for the property 049N B 002.00. The following suites are also officially assigned:

308 N MAIN ST, STE A  
308 N MAIN ST, STE B  
308 N MAIN ST, STE C  
308 N MAIN ST, STE D

Regards,

Cheatham County,  
911 Addressing  
Danielle Reeder  
GIS Analyst

# IV. Main Street 308

Washington Street

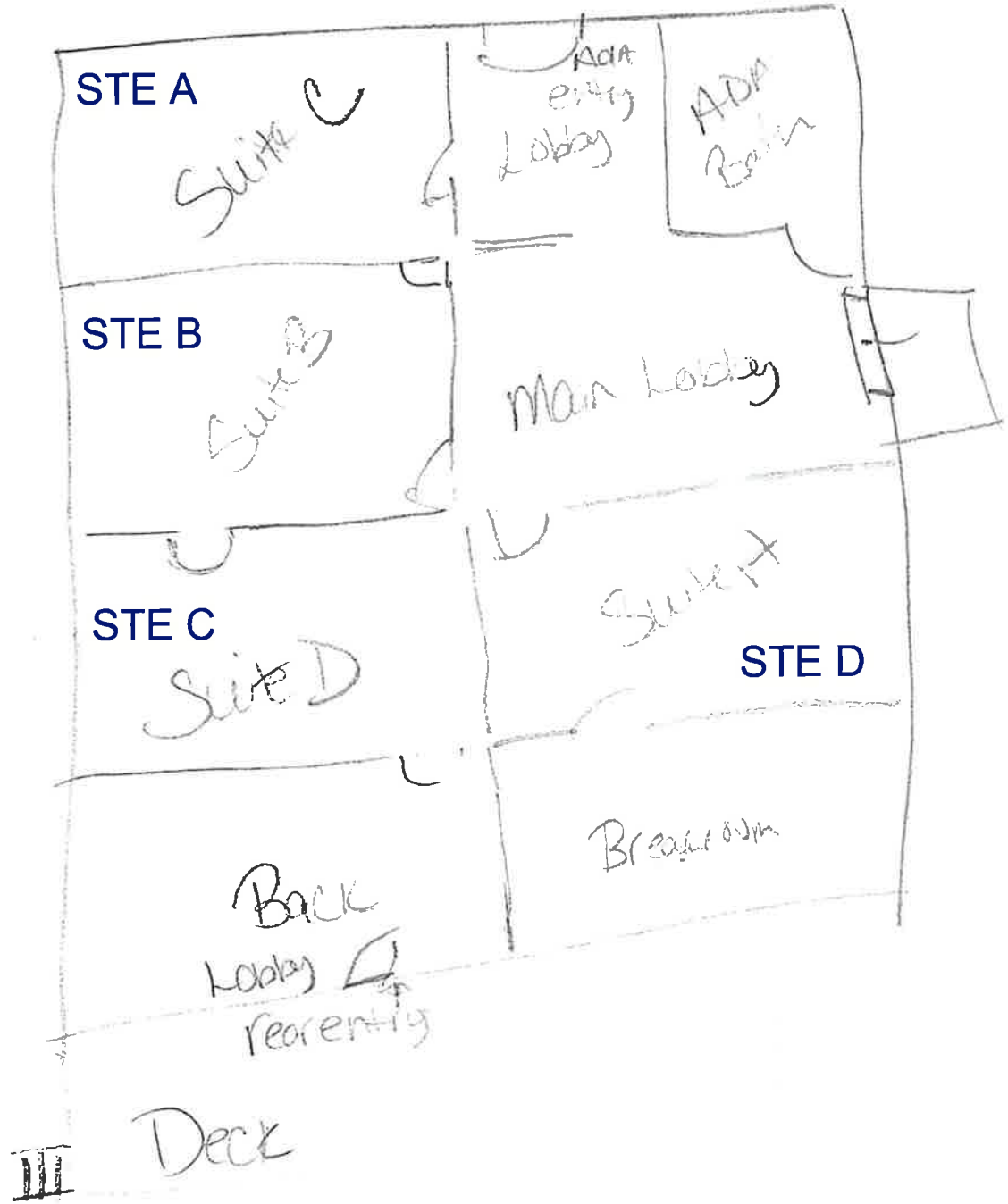

Base address will remain 308 N MAIN ST  
Suites A-D as assigned above in blue

## Building Sketch (Page - 1)

Borrower					
Property Address	308 N Main St				
City	Ashland City	County	Cheatham	State	TN
				Zip Code	37015
Lender/Client					

Information believed to be correct. Buyer/ BA to verify- see attached- CC 911 ECD Doc E-911 Addressing DOC-

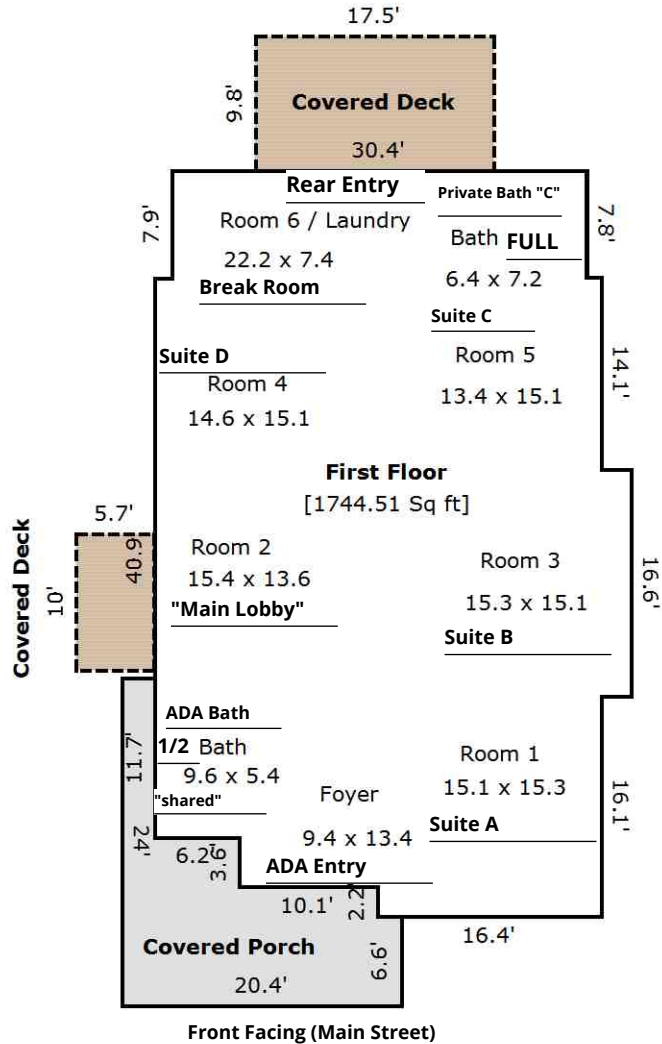

Room sizes represent interior wall to wall measurements.

TOTAL Sketch by a la mode

### Area Calculations Summary

Living Area	Calculation Details	
First Floor	1744.5 Sq ft	$16.6 \times 2.2 = 36.5$ $30.4 \times 7.8 = 236.8$ $46.8 \times 16.4 = 767.4$ $10.1 \times 3.6 = 36.7$ $16.3 \times 40.9 = 665.6$ $0.1 \times 15 = 1.6$
<b>Total Living Area (Rounded):</b>	<b>1745 Sq ft</b>	
Non-living Area		
Covered Deck	171.5 Sq ft	$17.5 \times 9.8 = 171.5$
Covered Deck	57 Sq ft	$5.7 \times 10 = 57$
Covered Porch	233.4 Sq ft	$20.4 \times 6.6 = 133.9$ $2.2 \times 10.1 = 21.8$ $5.8 \times 6.2 = 35.7$ $17.4 \times 2.4 = 42$

### Building Sketch (Page - 2)

Borrower							
Property Address	308 N Main St						
City	Ashland City	County	Cheatham	State	TN	Zip Code	37015
Lender/Client							

