

Experiencing Lancaster County, SC through GIS Technology

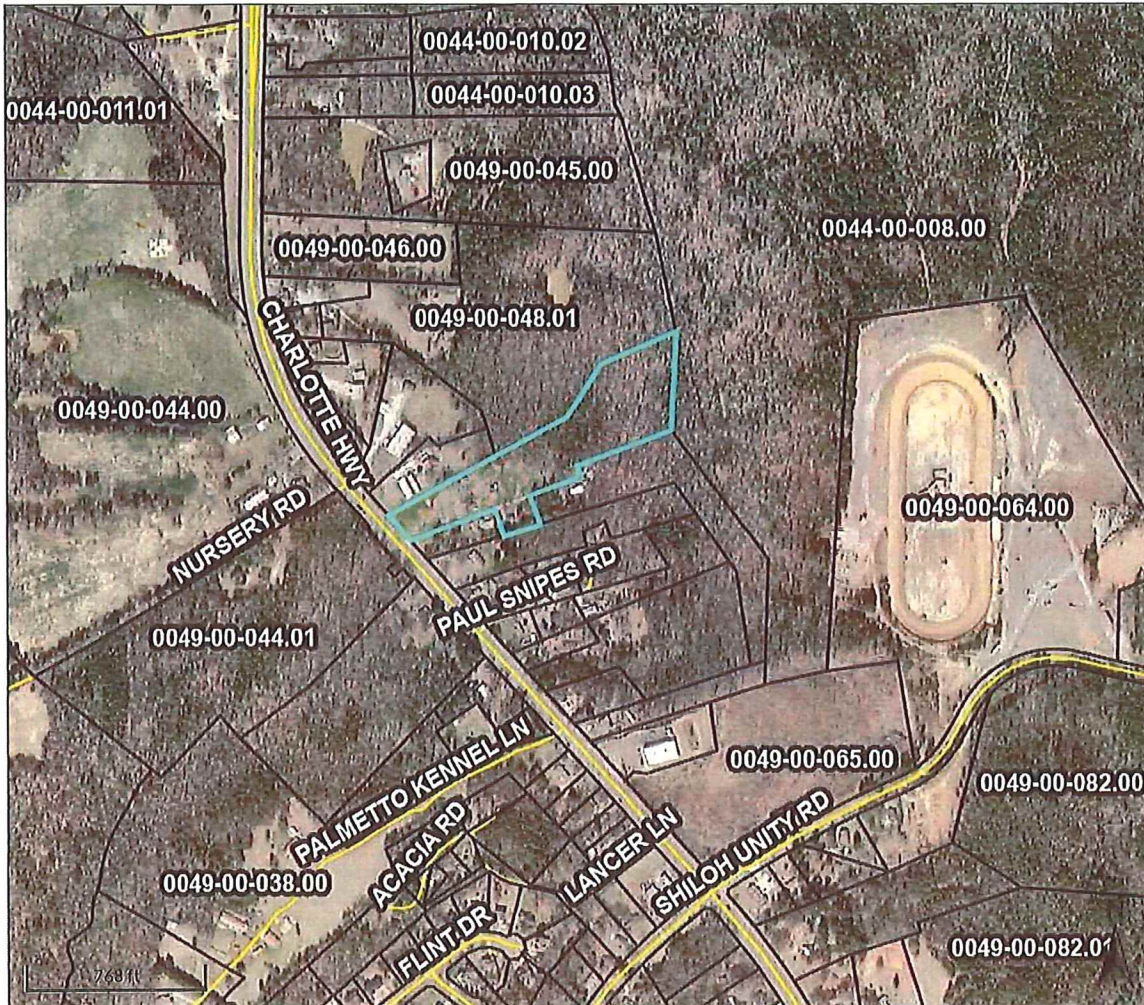

Overview

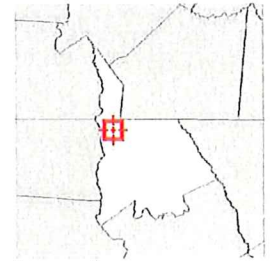

Legend

- Parcels
- Roads

Parcel ID	0049-00-051.00	Owner	NJV ENTERPRISES LLC	Last 2 Sales			
Class Code	Non Qualified Residential		1928 SMARTY JONES DRIVE	Date	Price	Reason	Qual
Taxing	County		WAXHAW, NC 28173	4/13/2022	\$370000	TRUE SALE	Q
District	LANCASTER		2632 CHARLOTTE HWY	3/19/2019	0	FAMILY SALE	Q
Land Size	6.22	ACRES	Physical Address	Assessed Value			

(Note: Not to be used on legal documents)

Date created: 10/12/2023

Last Data Uploaded: 10/12/2023 6:02:02 AM

Developed by  Schneider
GEOSPATIAL

Experiencing Lancaster County, SC through GIS Technology

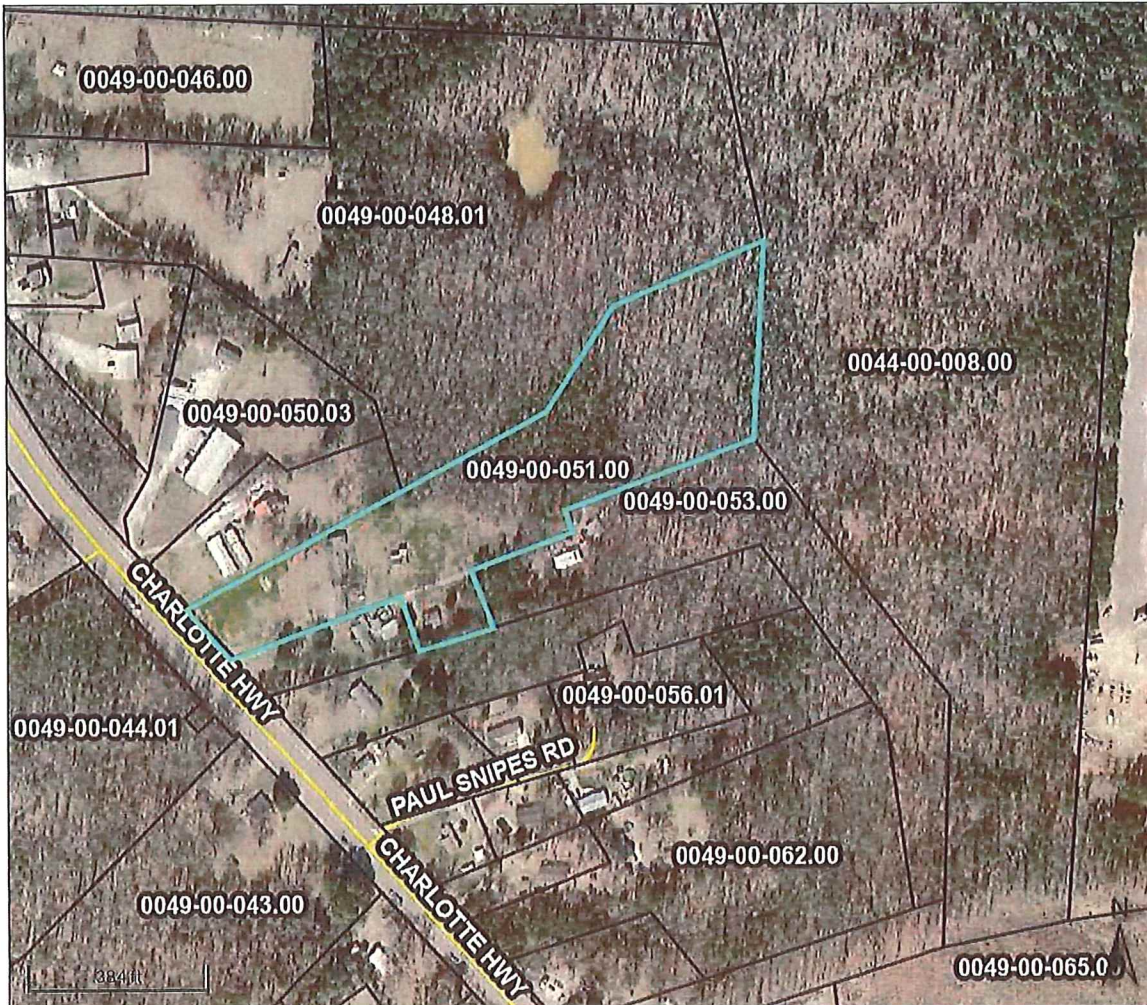

Overview

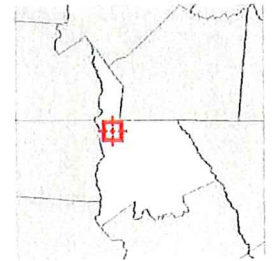

Legend

- Parcels
- Roads

Parcel ID	0049-00-051.00	Owner	NJV ENTERPRISES LLC	Last 2 Sales			
Class Code	Non Qualified Residential		1928 SMARTY JONES DRIVE	Date	Price	Reason	Qual
Taxing	County		WAXHAW, NC 28173	4/13/2022	\$370000	TRUE SALE	Q
District	LANCASTER		2632 CHARLOTTE HWY	3/19/2019	0	FAMILY SALE	Q
Land Size	6.22	ACRES	Physical Address	Assessed Value			

(Note: Not to be used on legal documents)

Date created: 10/12/2023

Last Data Uploaded: 10/12/2023 6:02:02 AM

Developed by  Schneider
GEOSPATIAL

Experiencing Lancaster County, SC through GIS Technology

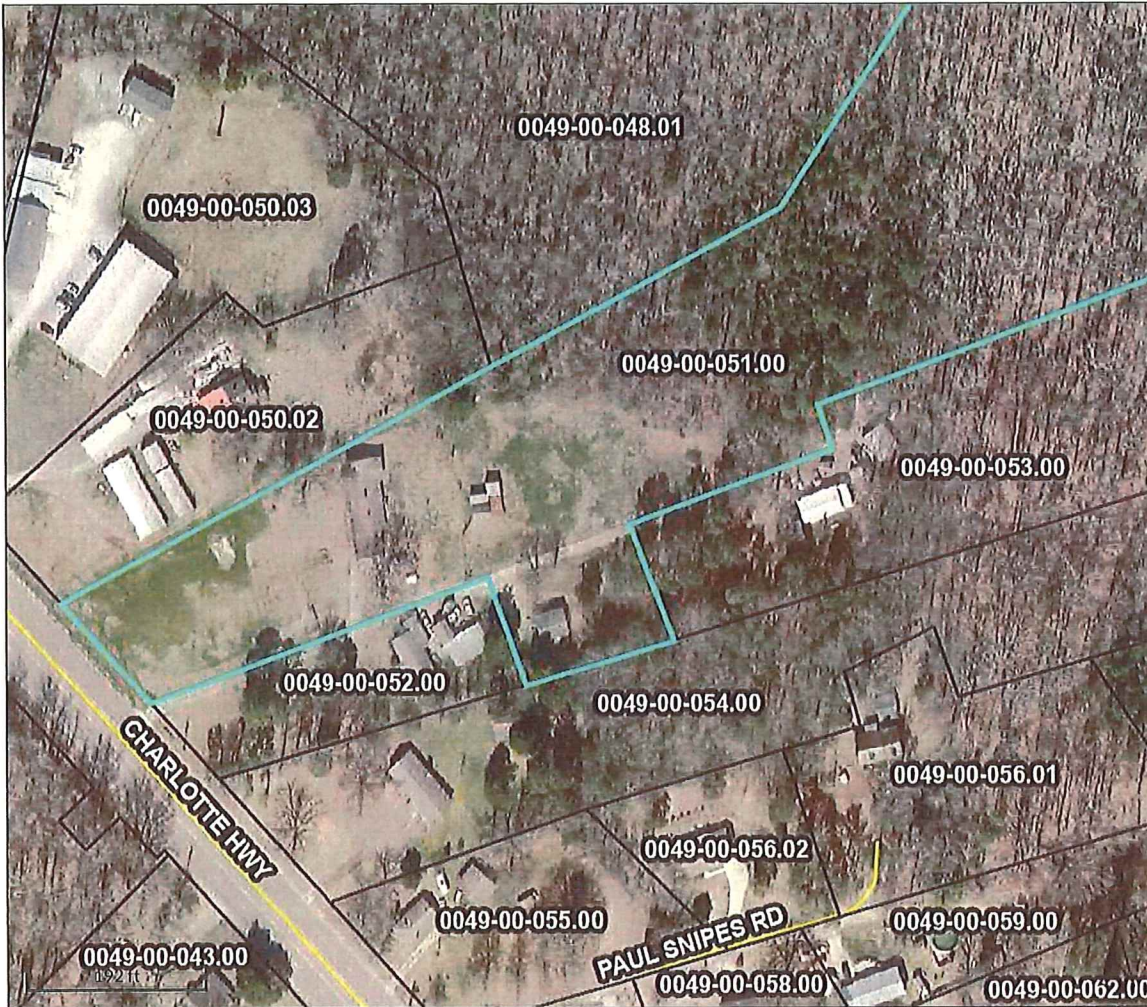

Overview

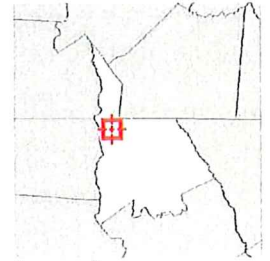

Legend

- Parcels
- Roads

Parcel ID	0049-00-051.00	Owner	NJV ENTERPRISES LLC	Last 2 Sales			
Class Code	Non Qualified Residential		1928 SMARTY JONES DRIVE	Date	Price	Reason	Qual
Taxing	County		WAXHAW, NC 28173	4/13/2022	\$370000	TRUE SALE	Q
District	LANCASTER		2632 CHARLOTTE HWY	3/19/2019	0	FAMILY SALE	Q
Land Size	6.22	ACRES	Physical Address	Assessed Value			

(Note: Not to be used on legal documents)

Date created: 10/12/2023

Last Data Uploaded: 10/12/2023 6:02:02 AM

Developed by  Schneider
GEOSPATIAL

Experiencing Lancaster County, SC through GIS Technology

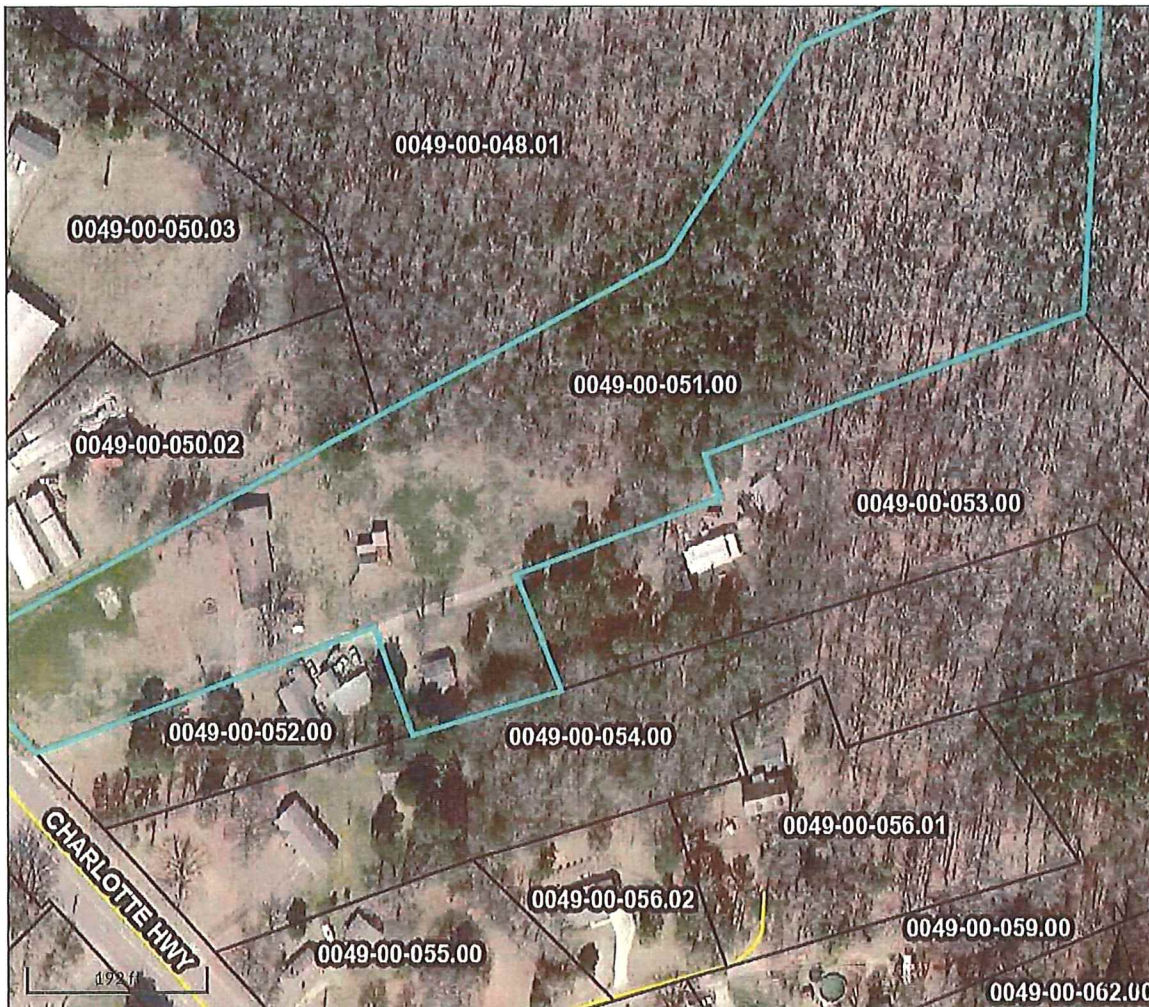

Overview

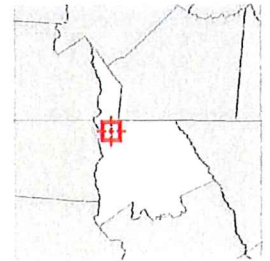

Legend

- Parcels
- Roads

Parcel ID	0049-00-051.00	Owner	NJV ENTERPRISES LLC	Last 2 Sales			
Class Code	Non Qualified Residential		1928 SMARTY JONES DRIVE	Date	Price	Reason	Qual
Taxing County	LANCASTER		WAXHAW, NC 28173	4/13/2022	\$370000	TRUE SALE	Q
District			2632 CHARLOTTE HWY	3/19/2019	0	FAMILY SALE	Q
Land Size	6.22 ACRES	Physical Address	Assessed Value				

(Note: Not to be used on legal documents)

Date created: 10/12/2023

Last Data Uploaded: 10/12/2023 6:02:02 AM

Developed by  Schneider
GEOSPATIAL

Experiencing Lancaster County, SC through GIS Technology

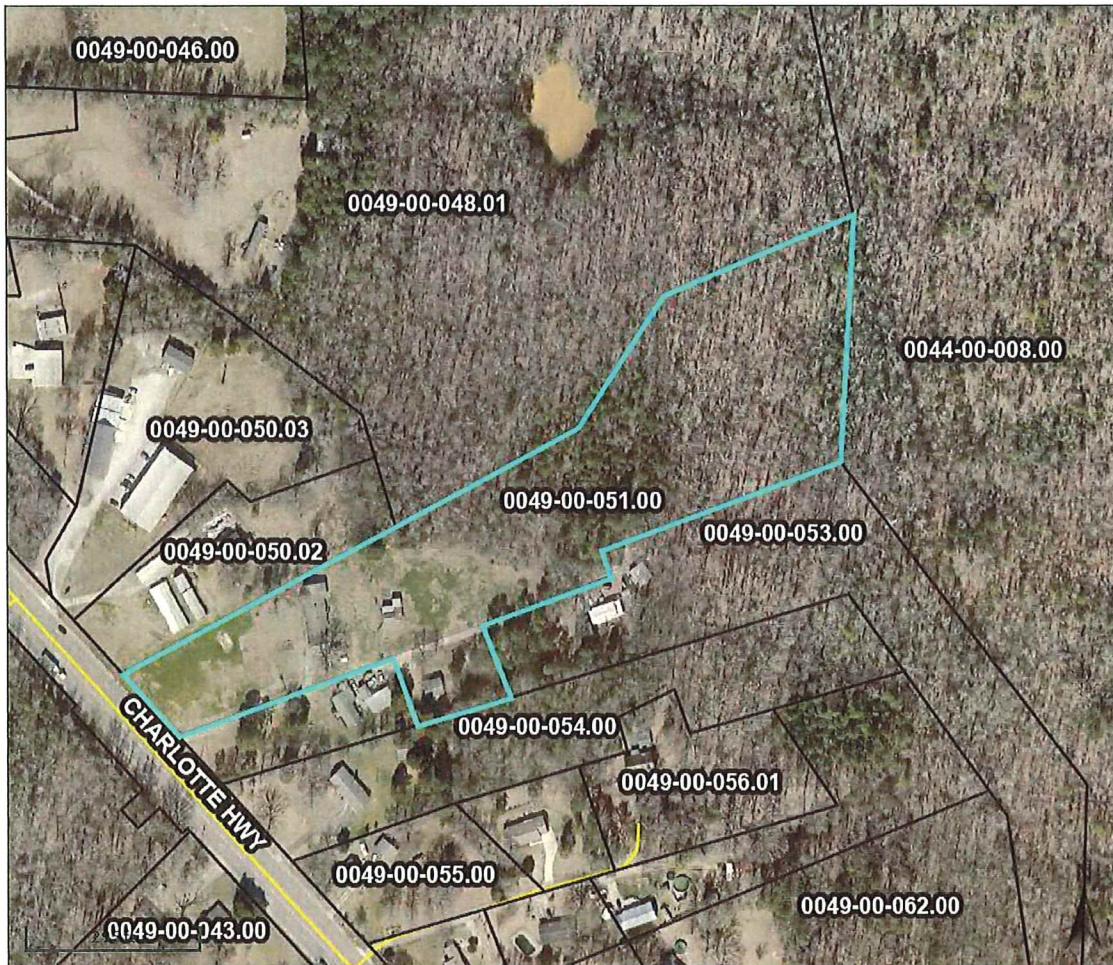

Overview

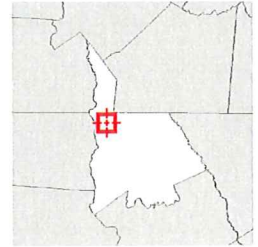

Legend

- Parcels
- Roads
- Flood Plain
 - A,
 - AE,
 - AE, FLOODWAY

Parcel ID	0049-00-051.00	Owner	NJV ENTERPRISES LLC	Last 2 Sales			
Class Code	Non Qualified Residential		1928 SMARTY JONES DRIVE	Date	Price	Reason	Qual
Taxing	County		WAXHAW, NC 28173	4/13/2022	\$370000	TRUE SALE	Q
District	LANCASTER		2632 CHARLOTTE HWY	3/19/2019	0	FAMILY SALE	Q
Land Size	6.22	ACRES	Physical Address				
			Assessed Value				

(Note: Not to be used on legal documents)

Date created: 10/25/2023

Last Data Uploaded: 10/25/2023 6:19:01 AM

Developed by  Schneider
GEOSPATIAL