MAIN LEVEL

MEANS OF EGRESS
Minimum Travel Distance to Exit 150'
Dead End Corridor Limit 75'
Capacity of Exits (Assembly)
Unit of Exit Width = 30"
Door Capacity
All doors included in exits shall be not less than 36 inches wide
Minimum number of exits from every room, space or leading level in assembly units shall be not less than 2 for the capacity between 51 to 300 persons
Width of exits = 30 per unit of exit width

EXIT DOOR 1
One 36" wide door provided = 1 EU x 90 P/EU = 90 persons

EXIT DOOR 2
One 36" wide door provided = 1 EU x 90 P/EU = 90 persons

EXIT DOOR 3
Two 36" wide doors provided = 2 EU x 90 P/EU = 180 persons

EXIT DOOR 4
Two 36" wide doors provided = 2 EU x 90 P/EU = 180 persons

Occupancy of floor is 200. Total width of doors accommodate 540 persons
Therefore exits are in compliance

OCCUPANCY

ROOM NO.	ROOM NAME	AREA (SF)	AREA#	MAXIMUM OCCUPANCY	PROPOSED OCCUPANCY
101	ENTRY VESTIBULE	111	0	0	0
102	COAT CHECK-IN	338	0	0	0
103	PRE-FUNCTION SPACE	1,856	0	275	250
104	DINING SPACE	4,311	15	200	210
105	WATER CLOSET	57	0	0	0
106	DRESSING ROOM	168	0	20	5
107	WOMENS RESTROOM	315	0	0	0
108	MENS RESTROOM	206	0	0	0
109	STAGING AREA	501	100	5	5

THE SAME PEOPLE WILL BE OCCUPYING BOTH ROOMS = 200

BUILDING CODE SYNOPSIS

APPLICABLE BUILDING CODES
2010 Chicago Building Code
ENVIRONMENTAL LAWS
1 Environmental Laws
2 Clean Air Act
3 Clean Water Act
4 Water Quality Act of 1987
5 Federal Insecticide, Fungicide, and Rodenticide Act
6 National Environmental Policy Act
7 Noise Control Act
8 Resource Conservation and Recovery Act
9 Hazardous and Solid Waste Amendments of 1984
10 Safe Drinking Water Act
11 Comprehensive and Liability Act (CERCLA)
12 Emergency Planning and Community Right To Know Act
13 Toxic Substance Control Act
14 Atomic Energy Act
OSHA Regulations
Life Safety Code NFPA 101
Occupancy Classifications
C Assembly
Construction Type IBA
Non combustible
OCCUPANT FLOOR AREA PER PERSON PER CBC
Restaurant Seating 15 gross sf/occupant
Other 8 gross sf/occupant

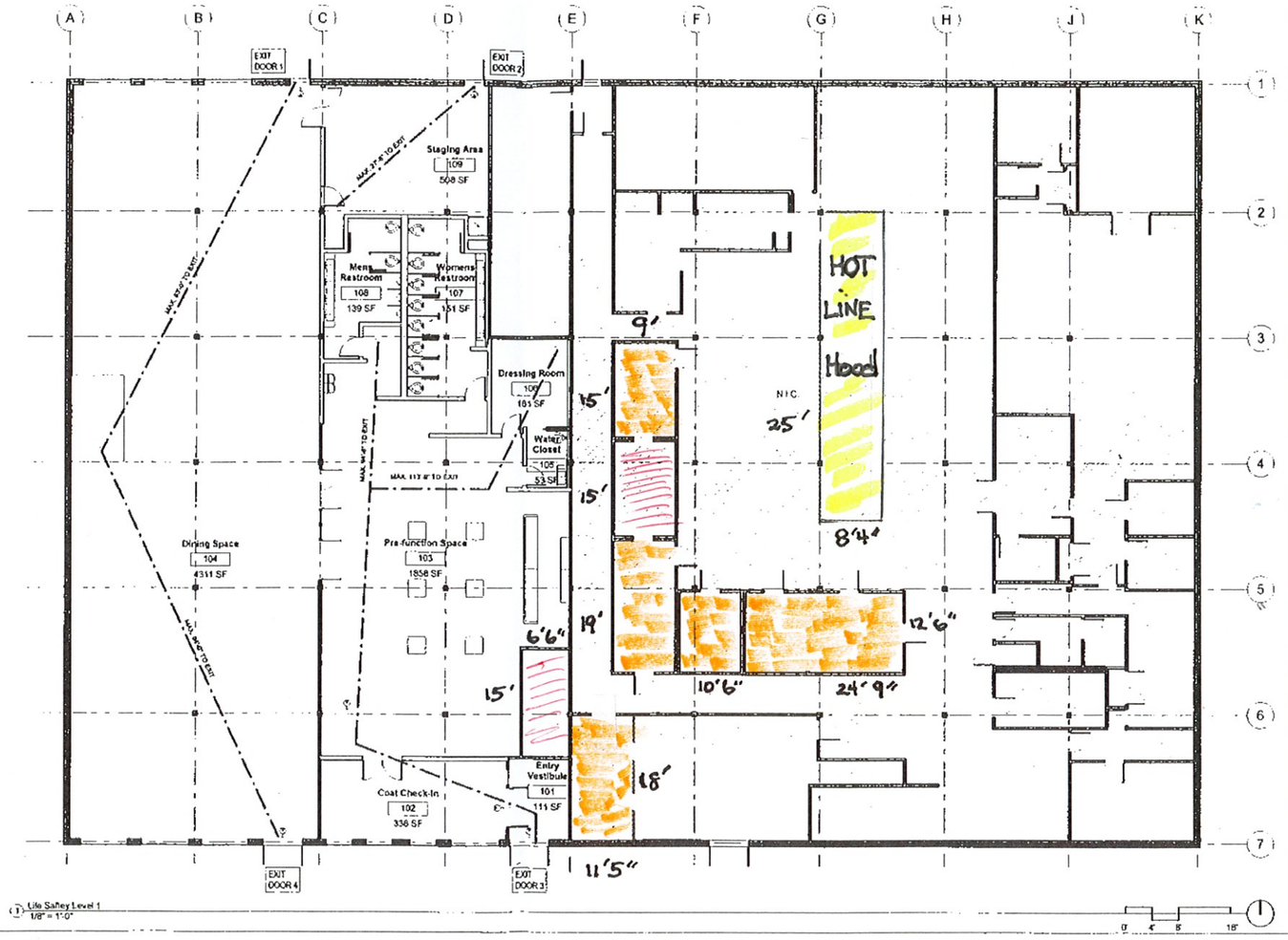

GENERAL NOTES

CONTRACTOR SHALL BE RESPONSIBLE FOR REVIEWING ALL PLANS AND SPECIFICATIONS, VERIFYING ALL EXISTING CONDITIONS PRIOR TO CONSTRUCTION. CONTRACTOR SHALL NOTIFY ARCHITECT OF ANY DISCREPANCIES BETWEEN THE CONSTRUCTION DOCUMENTS AND THE SITE CONDITIONS BEFORE PROCEEDING WITH CONSTRUCTION.
DO NOT SCALE DRAWINGS

WALL KEY
New Walls
Demolished Walls
Existing Walls

NO.	DATE	REVISION/ISSUE

GALLERY 1028
1028 North Hooker Street,
Chicago, IL 60642

DRAWN BY: Author
CHECKED BY: Checker

Morris Architects Planners
v 312 942 0500
f 312 942 0502
944 West Huron Street, Chicago, IL 60642

TITLE
Life Safety Plan
NOT FOR CONSTRUCTION
SCALE As Indicated
SHEET G002
DATE 12/31/2014
PROJECT NO. 1407
3/2/2015 9:50:45 AM

WALK IN COOLER
WALK IN FREEZER