

GENERAL NOTES

- 1. Water main ductile iron class 54 minimum with zinc coating and V-Bio polyethylene encasement except where noted. WHCs 1-1/2" except where noted.
2. Outside meters where indicated per Std Det W/5.13 except where noted.
3. Mainline gravity sewer and SHCs PVC ASTM D3034 except where noted. SHCs 4" except where noted.
4. Provide stakeout and survey controls.
5. Soil Conservation District/County/MDE sediment control permit number #129-07-04 issued 5-18-2021. WSSC Erosion & Sediment Control Permit will be issued at preconstruction meeting.
6. Schedule pre-construction meeting with Contract Manager at (301) 206-7316 and Erosion Sediment Control Inspector at (301) 206-8077 minimum 72 hours in advance of meeting. The Utility Sediment Control Permit will be issued at this meeting.
7. Contact the Prince George's County Department of Public Works & Transportation, at (301) 324-2710, 48 hours in advance of starting construction. (Prince George's County projects only.)

BLOCKING NOTES

- 1. Strap fire hydrant to main, do not block fire hydrant or fire hydrant tee. See WSSC Std. Det. B/2.1. 2.
2. Block all horizontal bends with concrete. see std detail B/1.0.
3. Restrain entire 8"W and 4"W in Bradbury Court from Sta.0+00 to 6+03, for restrained joints, see specifications.
4. Block all other fittings with concrete. see standard details B/1.3 and B/1.4.

ENGINEERS NOTES

- 1. Environmental Consultant Jacob M. Mccarthy, Bay Environmental, Inc. is located at 2661 River Road, Suite 800, Annapolis, MD. 21401
2. The contractor must provide uninterrupted sewer service to bradbury park condominiums by using device such as pump around. the measure should be placed such that sewer drains to the downstream of sewer main during the construction
3. The contractor must provide 40 LF of 36" steel casing for 6"SHC crossing the retaining wall. See WSSC Standard Detail M/17.0
4. Fill and compaction must be done in a presence of Geo-technical engineer to test the site as well. All backfill and compaction over the 8" water mains less than 3'-0" of soil cover must be performed manually and/or with vehicles positioned a minimum of 10 feet clear of the main(s) until 3'-0" cover is achieved. If necessary, temporary fill shall be placed over the existing mains to allow wssc approved vehicle traffic to cross over the pipeline.

THIS PLAN SUPERSEEDS PLAN DA4130Z05 PREVIOUSLY APPROVED ON 4-18-19.

Table with 3 columns: LOCATION (MH OR STA.), GRADING (TYP.), RESTORATION TYPE. Rows include MH 1 +37' to MH 1 +79', 12"S(DIP) MH 8 TO MH 9, and ALL OTHER AREAS.

SEWAGE FLOW TABULATION table with 4 columns: Units, Type, Flow Factor, Flow. Total Average Wastewater Flow = 5,040 gpd.

SERVICE AREA table with 2 columns: SERVICE AREA, HYDRAULIC GRADIENT. Rows include W-3, HHG, LHG.

NOTE: CONTACT THE PRINCE GEORGE'S COUNTY DEPARTMENT OF PUBLIC WORKS & TRANSPORTATION, AT (301) 324-2710 48 HOURS IN ADVANCE OF STARTING CONSTRUCTION.

WSSC Erosion and Sediment Control Approval Note. This plan has been approved per requirements in the Standard Procedures of the WSSC Regulations for Utility Erosion and Sediment Control, Section V, Paragraph A.

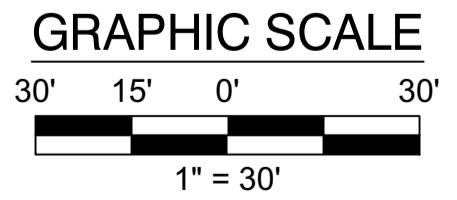

WASHINGTON SUBURBAN SANITARY COMMISSION



APPLICANT: COME BACK TERPS LLC, 5055 AMESBURY DRIVE, COLUMBIA, MD. 21044

ENGINEER: MASSOUD TOWHIDI, 4800 POWDER MILL RD., BELTSVILLE, MD. 20705

BLUE PLAINS DRAINAGE BASIN (MINI BASIN #18-039) SPAULDINGS (6TH) ELECTION DISTRICT WATER AND SEWER EXTENSION TO SERVE BRADBURY COURT BRADBURY SUBDIVISION

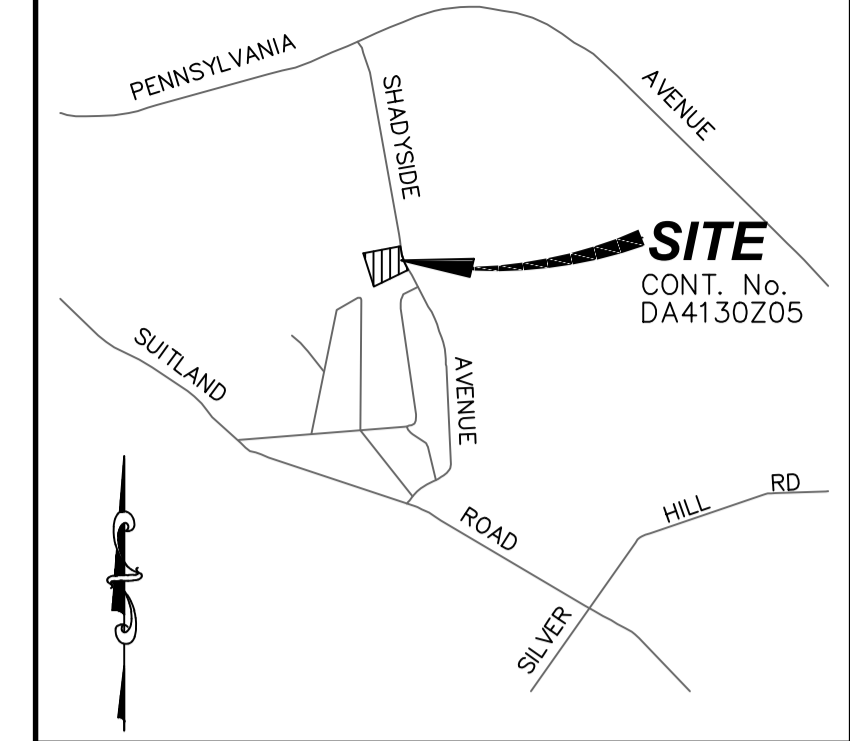

VICINITY MAP SCALE 1" = 2000'. PG Co. PAGE 5650 GRID A-3. FOR LOCATION OF UTILITIES CALL 8-1-1 OR 1-800-257-7777

Table with 2 columns: DATE, REVISIONS. Row 1: 8/5/2021, ADDED RETAINING WALL & STEEL CASING.

PROFESSIONAL CERTIFICATION. I HEREBY CERTIFY THAT THESE DOCUMENTS WERE PREPARED OR APPROVED BY ME, AND THAT I AM A DULY LICENSED PROFESSIONAL ENGINEER UNDER THE LAWS OF THE STATE OF MARYLAND.

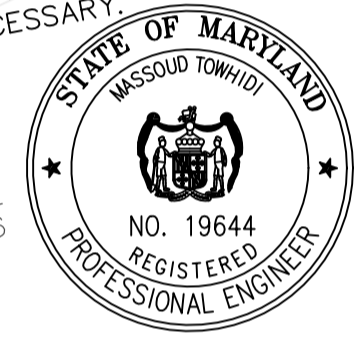

ENGINEER'S/SURVEYOR'S AS-BUILT CERTIFICATION. I HEREBY CERTIFY THAT THE AS-BUILT INFORMATION AS SHOWN IN (RED OR GREEN) HEREIN IS ACCURATE TO THE BEST OF MY PROFESSIONAL KNOWLEDGE AND HAS BEEN ESTABLISHED BY A FIELD RUN SURVEY USING ACCEPTABLE SURVEYING METHODS BY MYSELF AND/OR SOMEONE UNDER MY DIRECT SUPERVISION ON (EFFECTIVE DATE). ALL ASBUILT DATA IS SHOWN IN 'BOXES'.

AS BUILT DATA table with columns: CONTRACT MANAGER, CONTRACTOR, INSPECTOR, LINE & GRADE, DATE STARTED, DATE COMPLETED, TYPE PIPE, TYPE MANHOLES, DATE FINALED, FINALED BY.

DRAWING INDEX table with 2 columns: Drawing No., Description. Rows include 1 through 2 (Plans/Profiles/Details) and S.C.1. (Sediment Control Details).

DEVELOPMENT SERVICES DIVISION. Tom Ginchich, Development Design Section Manager, 8/5/2021. Monika Kornhauser, Project Manager, 8/5/2021.

EASEMENT REQUIRED - ON PROP. [X] - OFF PROP. []

CONTRACT DA6758A19 table with columns: CONTRACT, NO, OF. Row 1: 200'S, 203 SE 04, NO 1, OF 3.

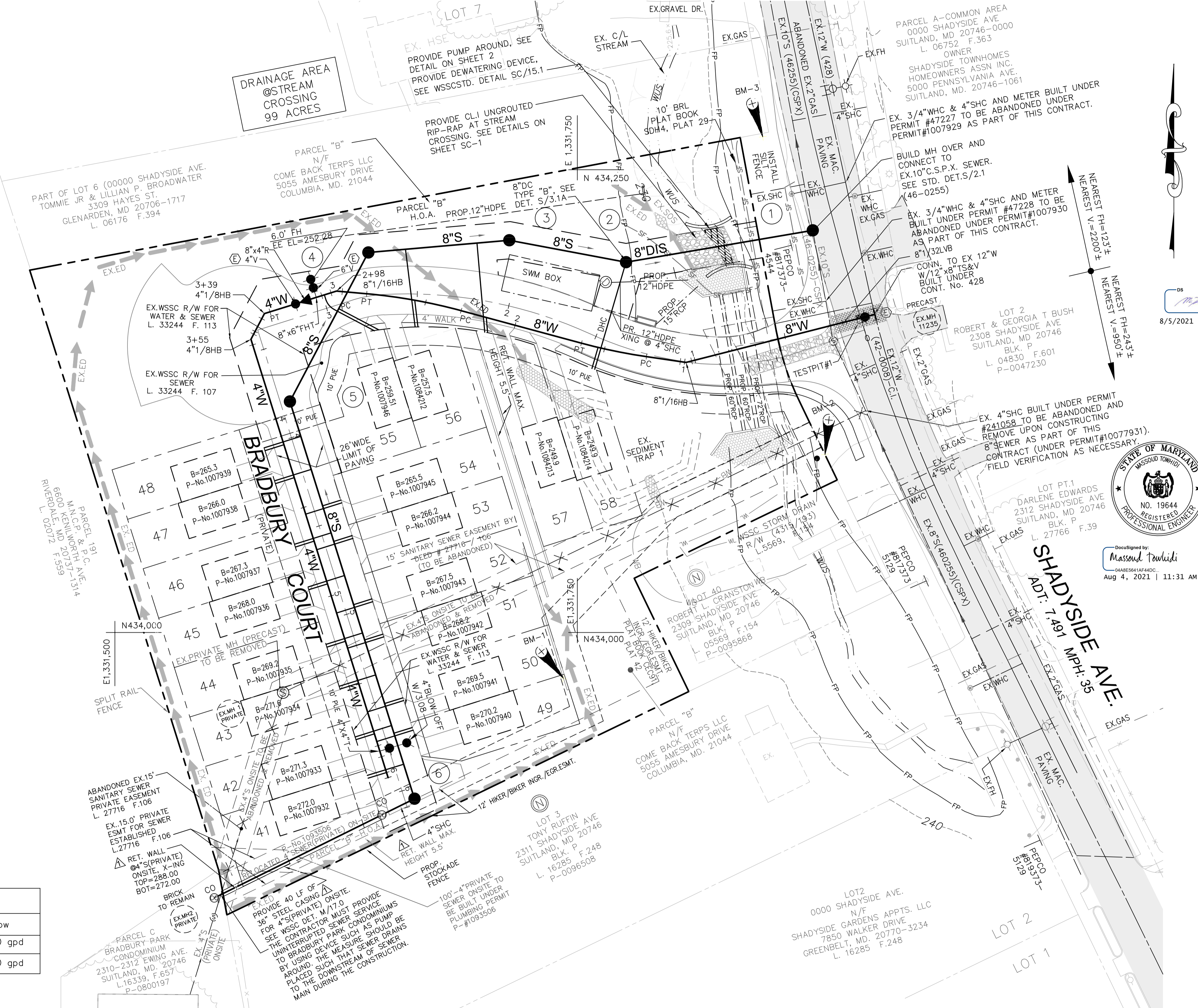

PROPOSED RELOCATED 4" S (PRIVATE ONSITE) & 4" SHC (PUBLIC)

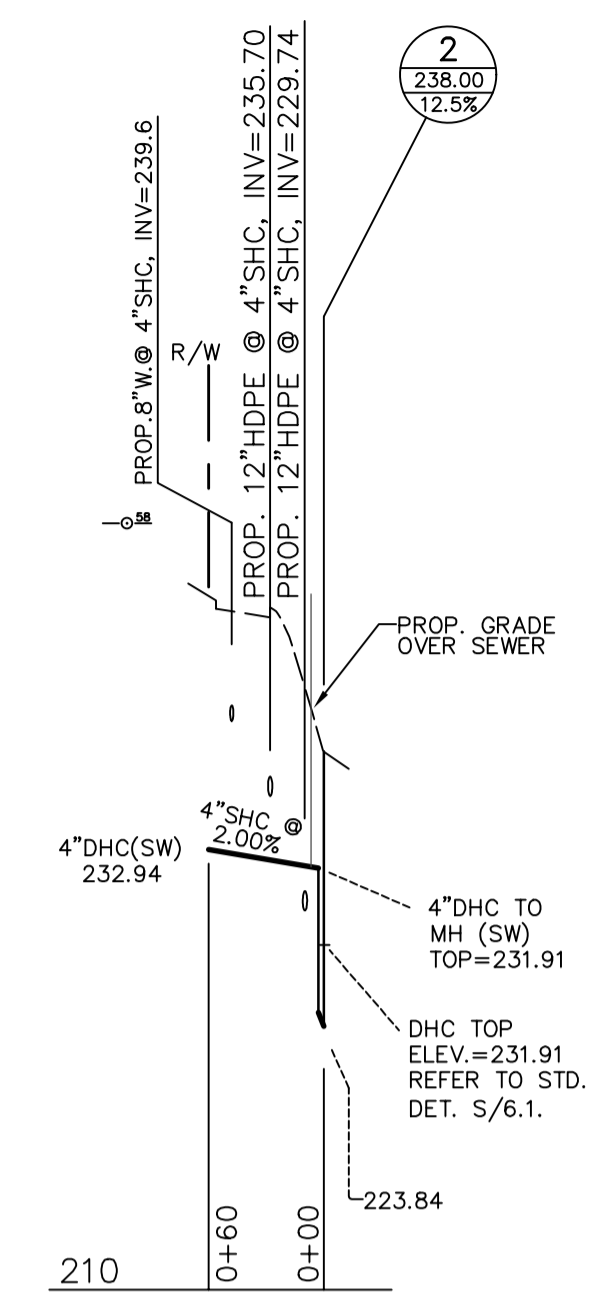
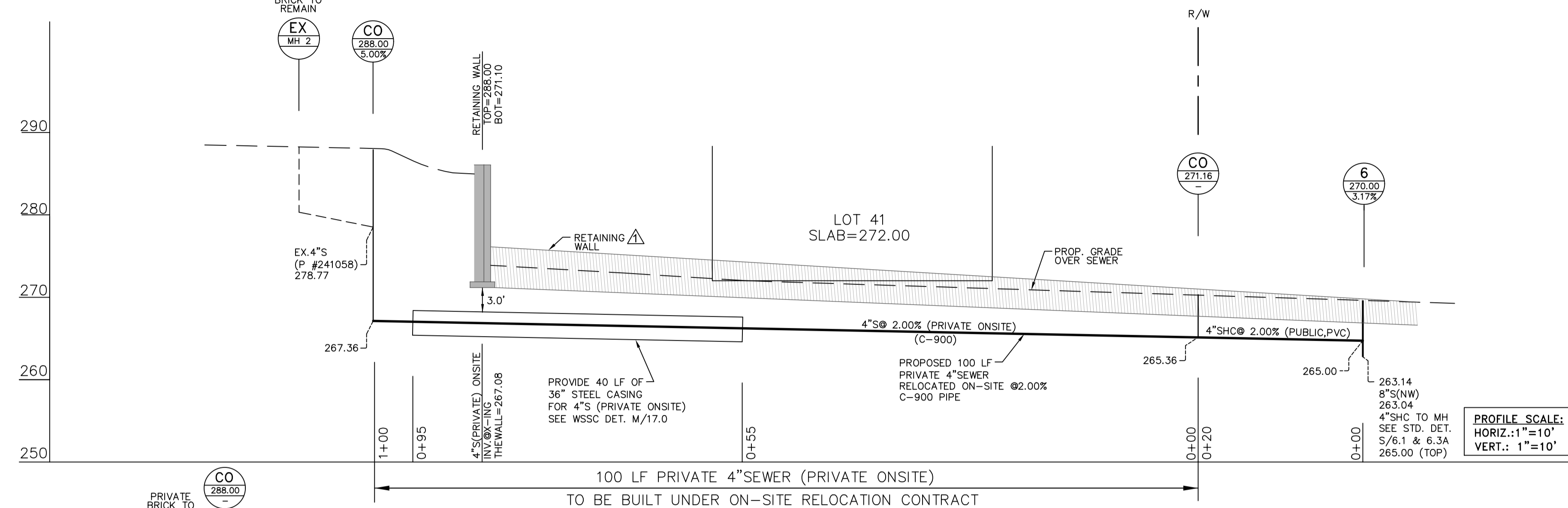

BEST MANAGEMENT PRACTICES FOR WORK IN NONTIDAL WETLANDS.

1. PLACE HEAVY EQUIPMENT ON MATS OR SUITABLY OPERATE THE EQUIPMENT TO PREVENT DAMAGE TO THE NONTIDAL WETLANDS.
2. USE PREVIOUSLY EXCAVATED MATERIAL AS BACKFILL UNLESS IT CONTAINS WASTE METAL PRODUCTS, UNSIGHTLY DEBRIS, TOXIC MATERIAL OR ANY OTHER DELETERIOUS SUBSTANCE. USE CLEAN BORROW MATERIAL WHEN EXCAVATED MATERIAL IS NOT SUITABLE FOR USE AS BACKFILL.
3. ALL EXCESS FILL, SPOIL MATERIAL, DEBRIS, AND CONSTRUCTION MATERIAL SHALL BE DISPOSED OF OUTSIDE THE NONTIDAL WETLAND, TWENTY (25) FOOT BUFFER AREA, AND THE ONE HUNDRED (100) YEAR FLOODPLAIN, AND IN A LOCATION AND MANNER WHICH DOES NOT ADVERSELY IMPACT SURFACE OR SUBSURFACE WATER FLOW INTO OR OUT OF THE NONTIDAL WETLANDS.
4. TEMPORARY CONSTRUCTION TRAILERS OR STRUCTURES, STAGING AREAS, AND STOCKPILES SHALL NOT BE LOCATED WITHIN THE NONTIDAL WETLANDS, BUFFER AREAS OR THE ONE HUNDRED (100) YEAR FLOODPLAIN UNLESS SPECIFICALLY APPROVED BY THE MARYLAND DEPARTMENT OF THE ENVIRONMENT, NONTIDAL WETLANDS AND WATERWAYS DIVISION.
5. ALL STABILIZATION OF DISTURBED AREAS WITHIN NONTIDAL WETLANDS AND BUFFER AREAS SHALL BE WITH THE FOLLOWING SPECIES: ANNUAL RYEGRASS (LOLIUM MULTIFLORUM), MILLET (SETARIA ITALICA), BARLEY (HORDEUM SP.), OATS (UNIOLA SP.) AND/OR RYE (SECALE CERALE). THESE SPECIES WILL ALLOW FOR THE STABILIZATION OF THE DISTURBED AREA WHILE ALSO ALLOWING FOR THE VOLUNTARY REVEGETATION OF NATURAL WETLAND SPECIES. OTHER NON-PERSISTENT VEGETATION MAY BE ACCEPTABLE, BUT MUST BE APPROVED BY THE MARYLAND DEPARTMENT OF THE ENVIRONMENT, NONTIDAL WETLANDS AND WATERWAYS DIVISION, PRIOR TO USE. KENTUCKY 31 FESCUE SHALL NOT BE UTILIZED IN THE WETLAND OR BUFFER AREAS. SEED AND MULCH DISTURBED AREAS TO REDUCE EROSION AFTER CONSTRUCTION ACTIVITIES HAVE BEEN COMPLETED.
6. RECTIFY ANY TEMPORARILY IMPACTED AREAS BY RESTORING TO EXISTING GRADES AND ELEVATIONS, AND BY PERFORMING APPROPRIATE VEGETATIVE STABILIZATION, WETLANDS AND ADJOINING BUFFER AREAS SHALL NOT BE MOWED OR OTHERWISE MANAGED TO PREVENT THE RE-ESTABLISHMENT OF WOODY VEGETATION.
7. TO PROTECT IMPORTANT AQUATIC SPECIES, IN-STREAM WORK IS PROHIBITED BY THE CLASSIFICATION OF THE ADHERE TO TIME-OF-YEAR RESTRICTIONS AS REQUIRED BY THE MARYLAND DEPARTMENT OF THE ENVIRONMENT UNDER COMAR 26.08.02.

BRADBURY COURT PRIVATE ROAD

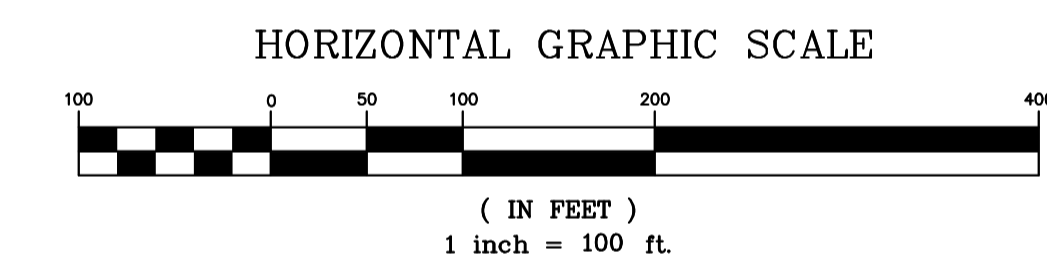
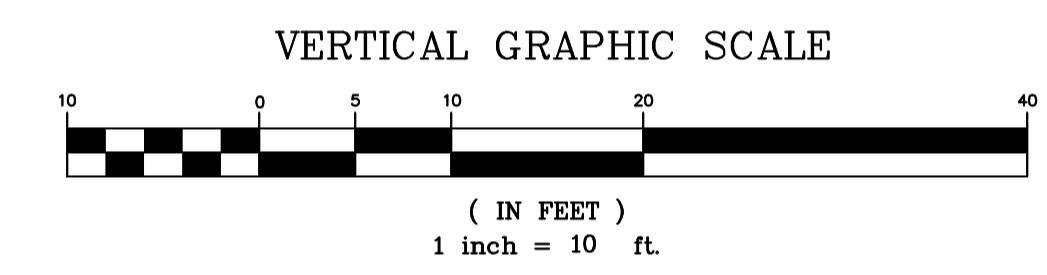
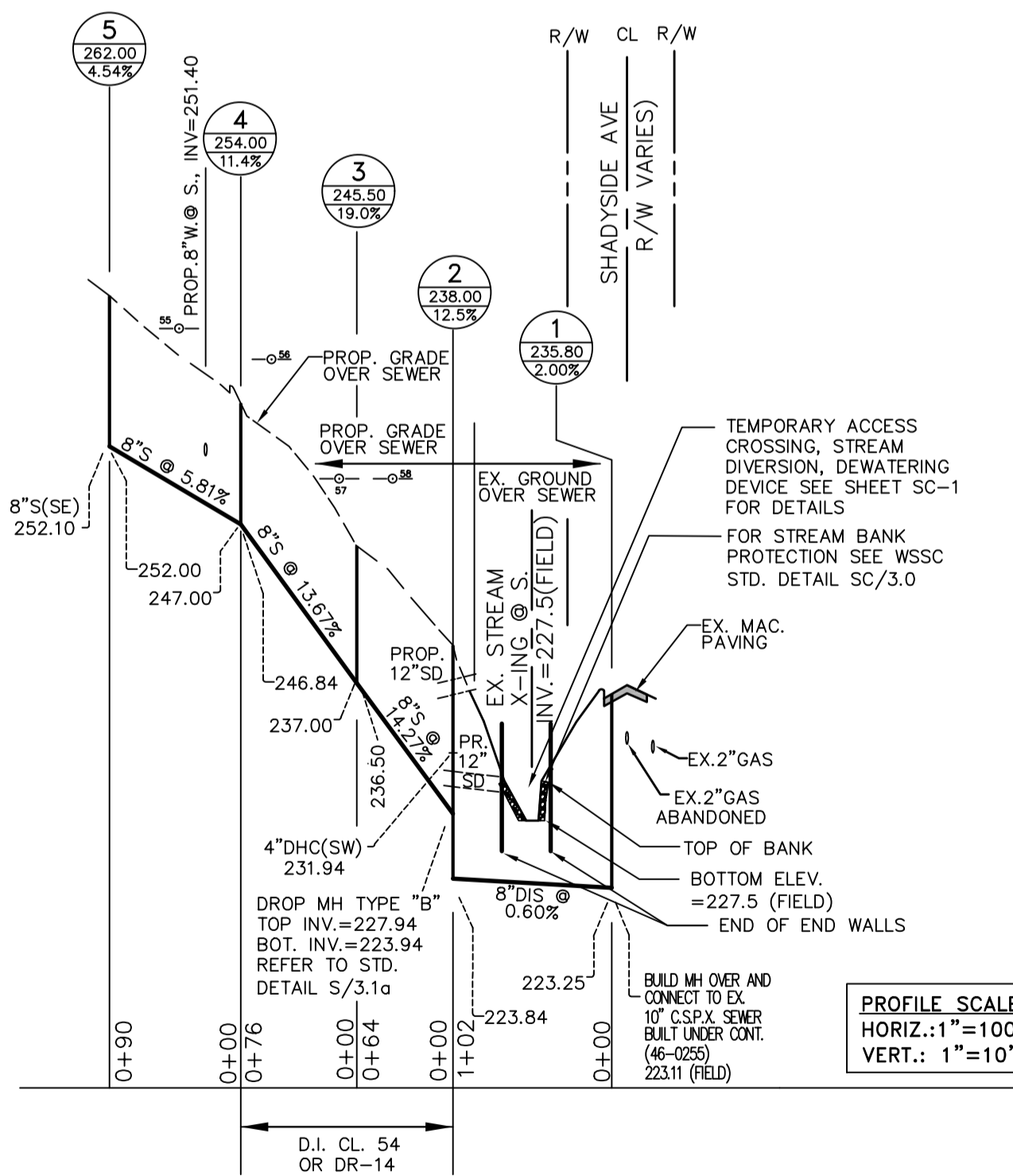
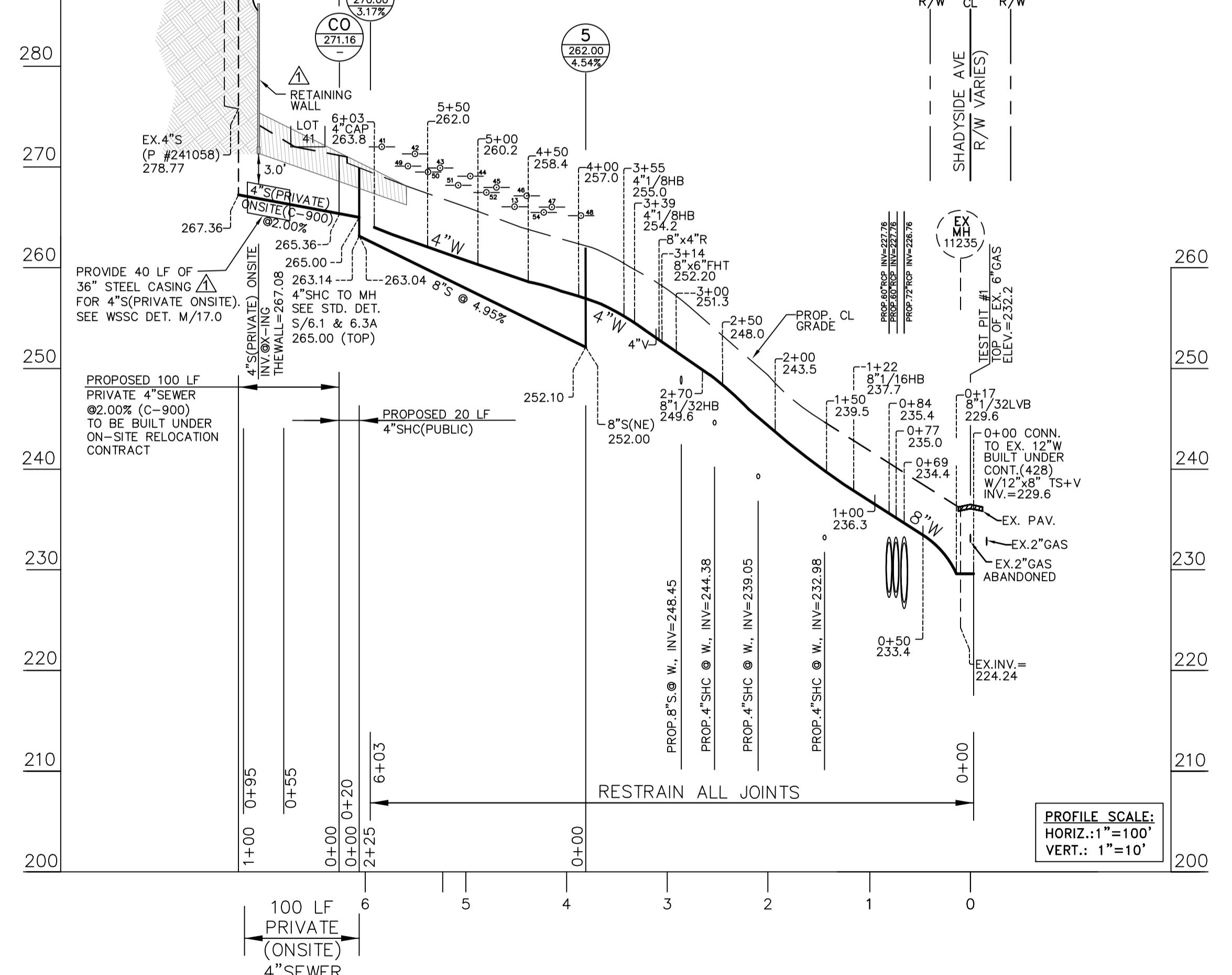

PUMP AROUND DETAILS

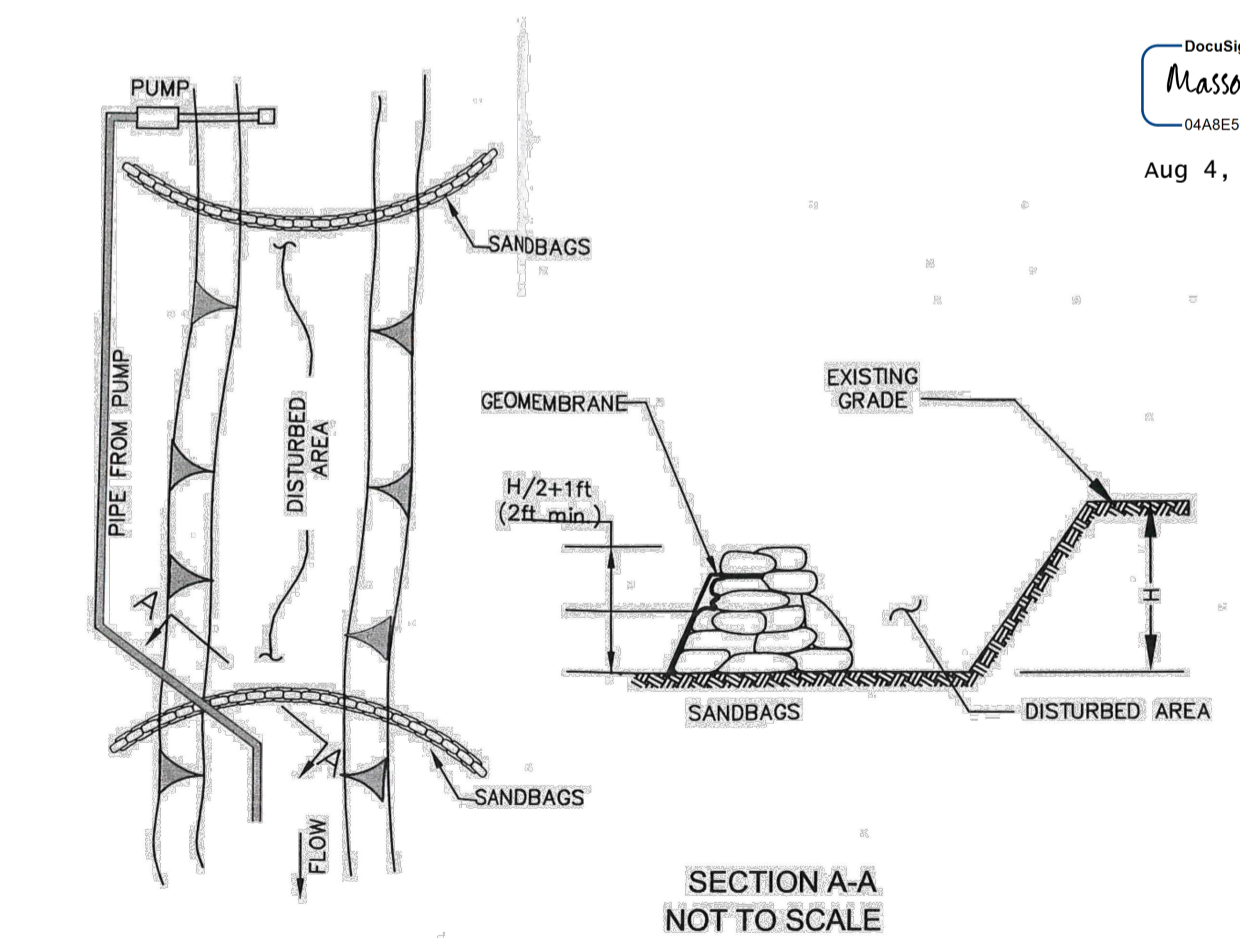

DocuSigned by:
Massoud Towhidi
04A8E6641AF440C
Aug 4, 2021 | 11:31 AM PPT

DATE	REVISIONS
8/5/2021	ADDED RETAINING WALL & STEEL CASING

PROFESSIONAL CERTIFICATION
I HEREBY CERTIFY THAT THESE DOCUMENTS WERE PREPARED OR APPROVED BY ME, AND THAT I AM A DULY LICENSED PROFESSIONAL ENGINEER UNDER THE LAWS OF THE STATE OF MARYLAND.
EMAIL ADDRESS: Massoud@cdidi.net
LICENSE NO.: 19644 EXPIRATION DATE: 04/18/2023

ENGINEER'S/SURVEYOR'S AS-BUILT CERTIFICATION
I HEREBY CERTIFY THAT THE AS-BUILT INFORMATION AS SHOWN IN (RED OR GREEN) HEREIN IS ACCURATE TO THE BEST OF MY PROFESSIONAL KNOWLEDGE AND HAS BEEN ESTABLISHED BY A FIELD RUN SURVEY USING ACCEPTABLE SURVEYING METHODS BY MYSELF AND/OR SOMEONE UNDER MY DIRECT SUPERVISION ON (EFFECTIVE DATE). ALL ASBUILT DATA IS SHOWN IN 'BOXES'.
EMAIL ADDRESS: _____
LICENSE NO.: _____ EXPIRATION DATE: _____

DEVELOPMENT SERVICES DIVISION
DocuSigned by:
Tom Gingrich
07E2C09B77448
Development Design Section Manager
DATE
DocuSigned by:
Monika Kornhauser
07A8B026E3C3475
Monika Kornhauser
Project Manager
DATE

THIS PLAN SUPERSEEDS PLAN DA4130Z05 PREVIOUSLY APPROVED ON 4-18-19.

BLUE PLAINS DRAINAGE BASIN (MINI BASIN #18-039)
SPAULDINGS (6TH) ELECTION DISTRICT
WATER AND SEWER EXTENSION
TO SERVE BRADBURY COURT
BRADBURY SUBDIVISION



APPLICANT:
NAME: COME BACK TERPS, LLC
ADDRESS: 3055 AMESBURY DRIVE COLUMBIA, MD. 21044
PHONE: (603) 393-4125
CONTACT: tasetts@yahoo.com

ENGINEER:
NAME: CDDI
REGISTRATION: 19644
CONTACT: MASSOUD TOWHIDI
ADDRESS: 4600 POWDER MILL RD., BELTSVILLE, MD. 20705
PHONE: 301-937-3501
CONTACT EMAIL: Massoud.Towhidi, Massoud@cdidi.net

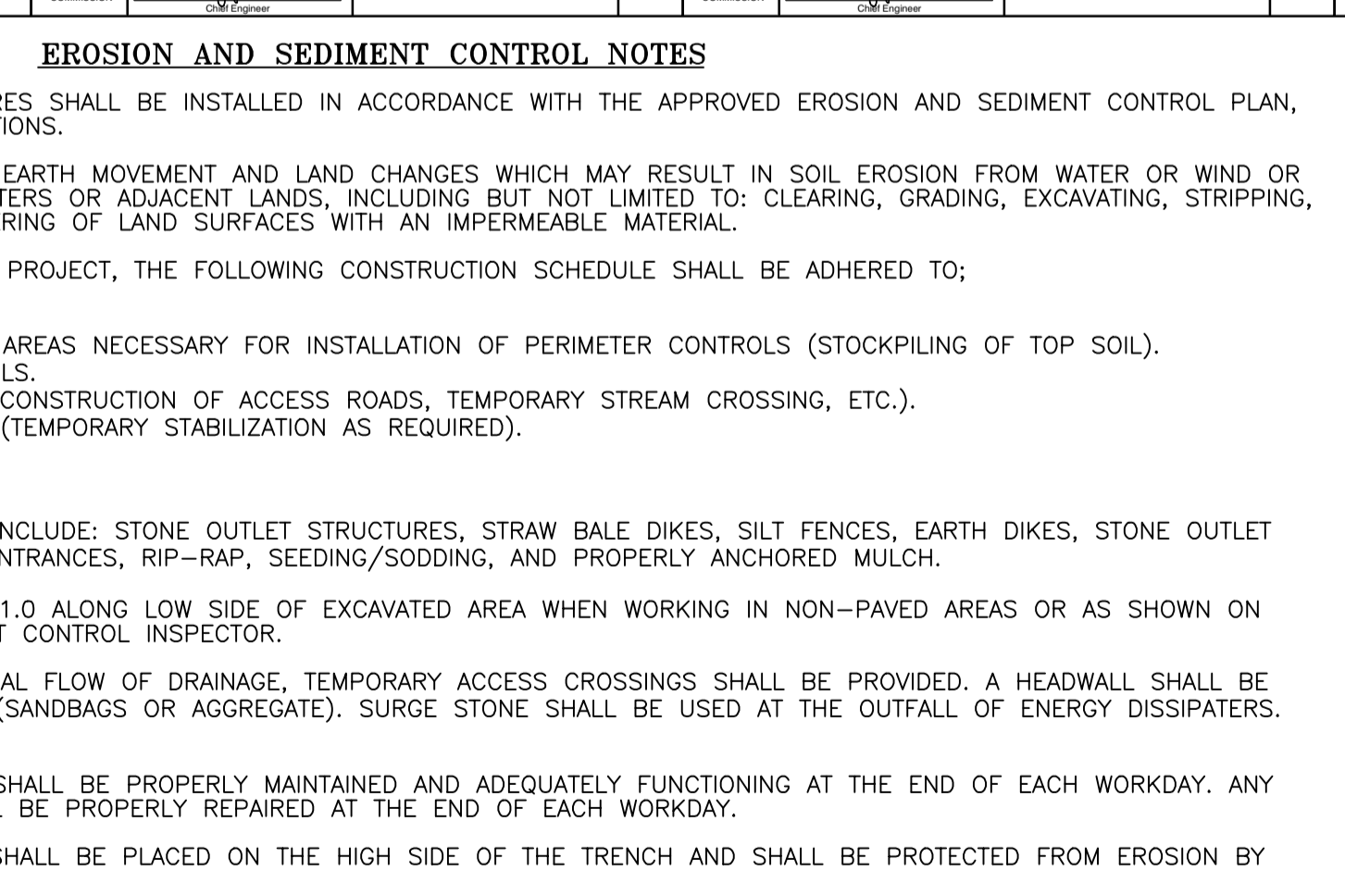
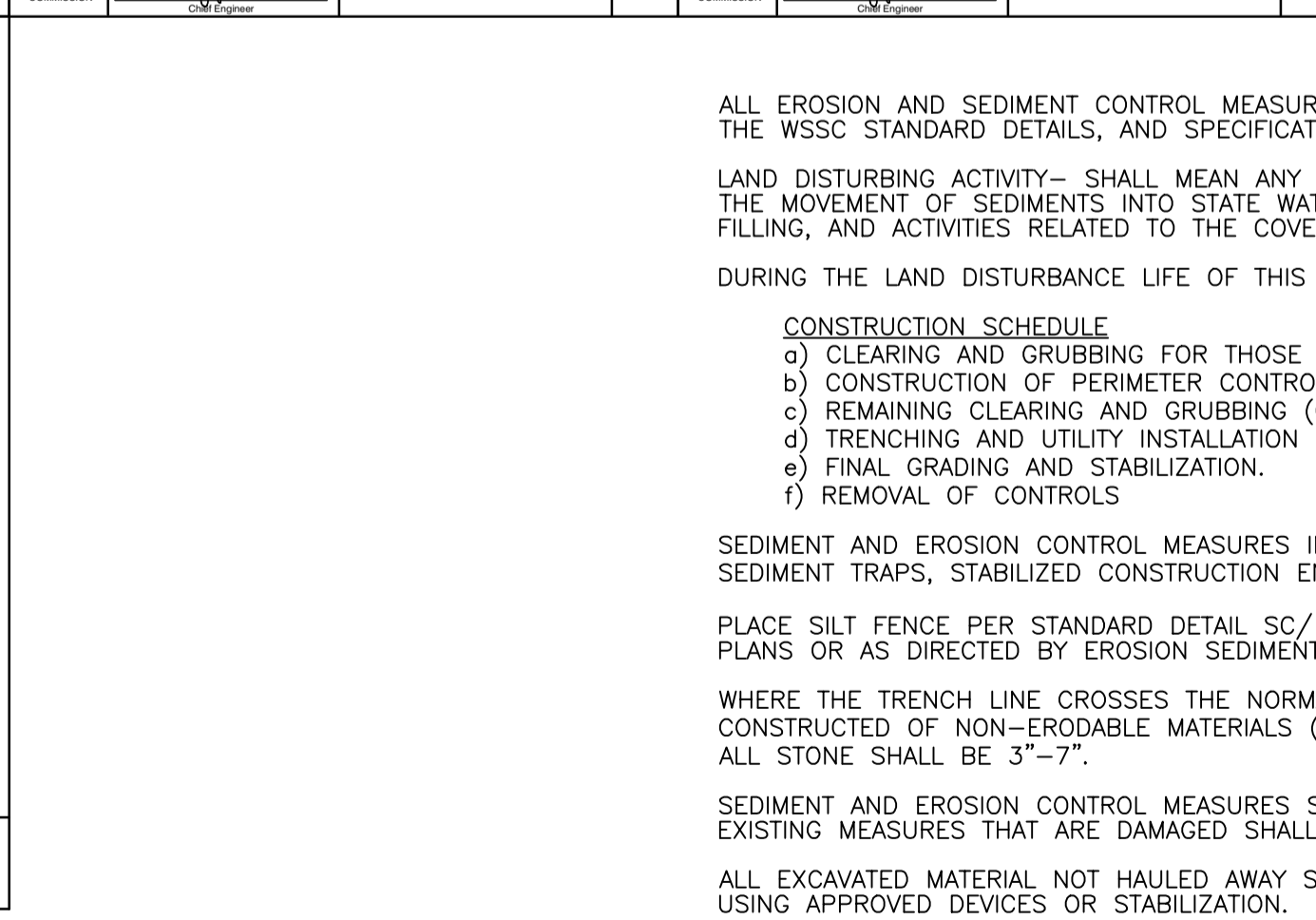
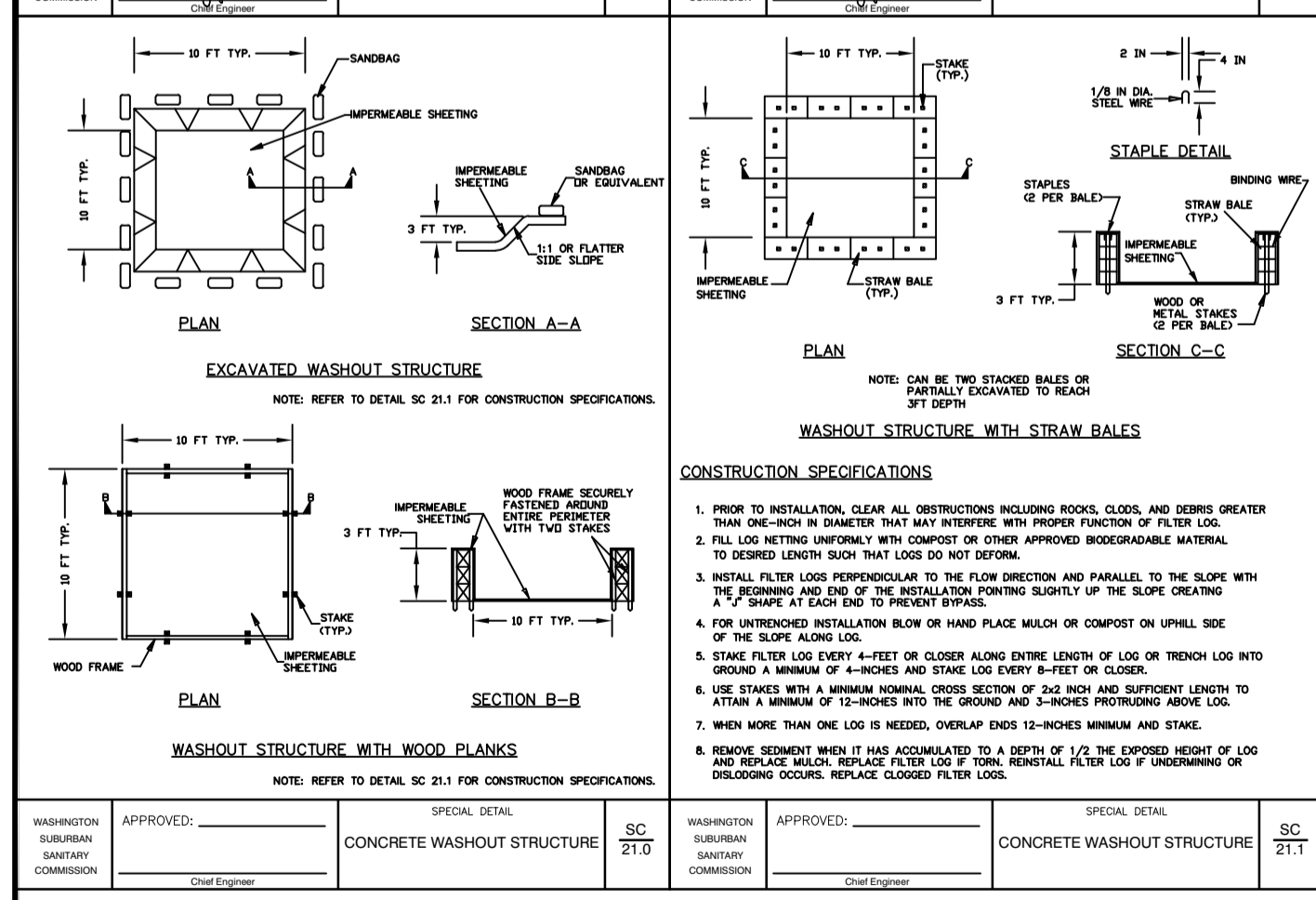
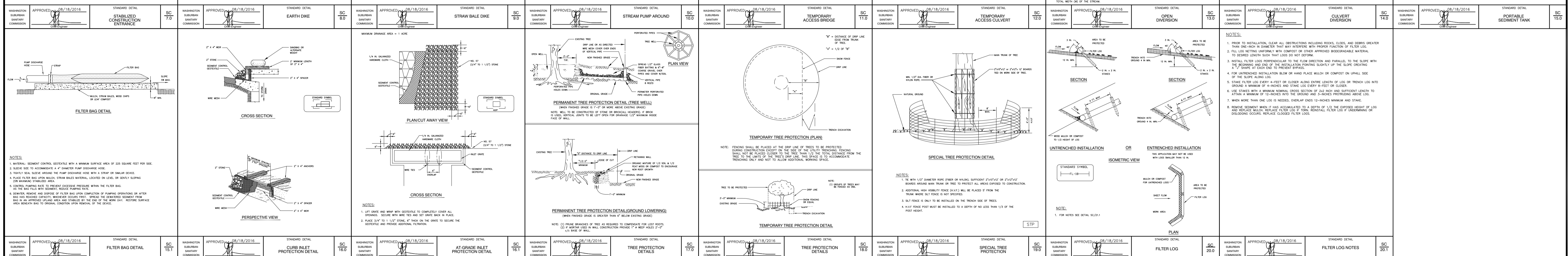
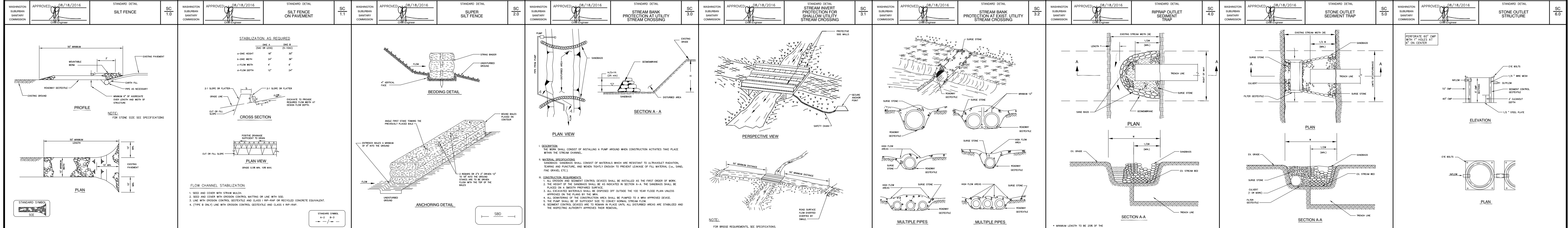
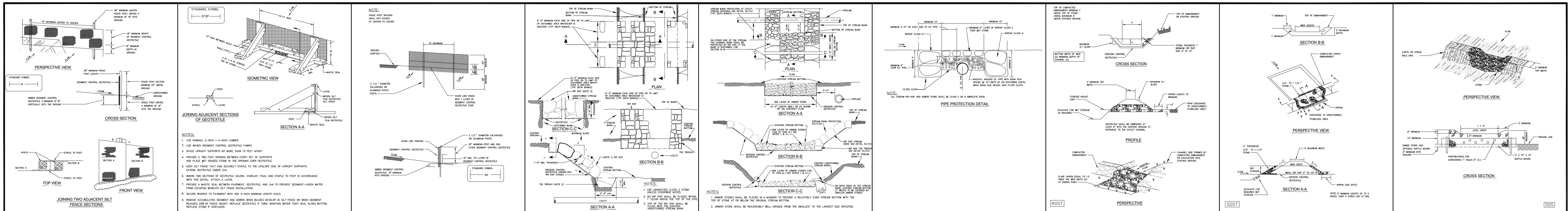

EROSION AND SEDIMENT CONTROL NOTES

ALL EROSION AND SEDIMENT CONTROL MEASURES SHALL BE INSTALLED IN ACCORDANCE WITH THE APPROVED EROSION AND SEDIMENT CONTROL PLAN, THE WSSC STANDARD DETAILS, AND SPECIFICATIONS.

LAND DISTURBING ACTIVITY— SHALL MEAN ANY EARTH MOVEMENT AND LAND CHANGES WHICH MAY RESULT IN SOIL EROSION FROM WATER OR WIND OR THE MOVEMENT OF SEDIMENTS INTO STATE WATERS OR ADJACENT LANDS, INCLUDING BUT NOT LIMITED TO: CLEARING, GRADING, EXCAVATING, STRIPPING, FILLING, AND ACTIVITIES RELATED TO THE COVERING OF LAND SURFACES WITH AN IMPERMEABLE MATERIAL.

DURING THE LAND DISTURBANCE LIFE OF THIS PROJECT, THE FOLLOWING CONSTRUCTION SCHEDULE SHALL BE ADHERED TO:

CONSTRUCTION SCHEDULE

- CLEARING AND GRUBBING FOR THOSE AREAS NECESSARY FOR INSTALLATION OF PERIMETER CONTROLS (STOCKPILING OF TOP SOIL).
- CONSTRUCTION OF PERIMETER CONTROLS.
- REMAINING CLEARING AND GRUBBING (CONSTRUCTION OF ACCESS ROADS, TEMPORARY STREAM CROSSING, ETC.).
- TRENCHING AND UTILITY INSTALLATION (TEMPORARY STABILIZATION AS REQUIRED).
- FINAL GRADING AND STABILIZATION.
- REMOVAL OF CONTROLS

SEDIMENT AND EROSION CONTROL MEASURES INCLUDE: STONE OUTLET STRUCTURES, STRAW BALE DIKES, SILT FENCES, EARTH DIKES, STONE OUTLET SEDIMENT TRAPS, STABILIZED CONSTRUCTION ENTRANCES, RIP-RAP, SEEDING/SODDING, AND PROPERLY ANCHORED MULCH.

PLACE SILT FENCE PER STANDARD DETAIL SC/1.0 ALONG LOW SIDE OF EXCAVATED AREA WHEN WORKING IN NON-PAVED AREAS OR AS SHOWN ON PLANS OR AS DIRECTED BY EROSION SEDIMENT CONTROL INSPECTOR.

WHERE THE TRENCH LINE CROSSES THE NORMAL FLOW OF DRAINAGE, TEMPORARY ACCESS CROSSINGS SHALL BE PROVIDED. A HEADWALL SHALL BE CONSTRUCTED OF NON-ERODABLE MATERIALS (SANDBAGS OR AGGREGATE). SURGE STONE SHALL BE USED AT THE OUTFALL OF ENERGY DISSIPATORS. ALL STONE SHALL BE 3”-7”.

SEDIMENT AND EROSION CONTROL MEASURES SHALL BE PROPERLY MAINTAINED AND ADEQUATELY FUNCTIONING AT THE END OF EACH WORKDAY. ANY EXISTING MEASURES THAT ARE DAMAGED SHALL BE PROPERLY REPAIRED AT THE END OF EACH WORKDAY.

ALL EXCAVATED MATERIAL NOT HAULED AWAY SHALL BE PLACED ON THE HIGH SIDE OF THE TRENCH AND SHALL BE PROTECTED FROM EROSION BY USING APPROVED DEVICES OR STABILIZATION.

A SEPARATE OFF-SITE WASTE BORROW PLAN MAY NEED TO BE SUBMITTED FOR APPROVAL PRIOR TO THE IMPORT OF ANY BORROW OR EXPORT OF ANY WASTE SOIL TO OR FROM THE SITE. ALL TRAPPED SEDIMENT SHALL BE REMOVED FROM THE AREA OF DEPOSITION AND EITHER SPREAD ONSITE (INCLUDING VEGETATIVELY STABILIZED) OR DISPOSED OF IN ACCORDANCE WITH THE APPROVED “WASTE/BORROW” PLAN.

EXCAVATED TOP SOIL AND SUBSOIL SHALL BE KEPT SEPARATE, PROTECTED FROM EROSION AND REPLACED IN THEIR NATURAL ORDER AT RESTORATION. POINTS OF CONSTRUCTION INGRESS AND EGRESS SHALL BE PROTECTED TO PREVENT THE TRACKING OF SOIL ONTO PUBLIC WAYS, BY USING A STABILIZED CONSTRUCTION ENTRANCE AT INTERFACES WITH PUBLIC ROADWAYS.

SEDIMENT SHALL BE PREVENTED FROM ENTERING ANY STORM DRAINS BY USING CURB INLET PROTECTION OR OTHER FILTERING DEVICES APPROVED BY WSSC SEDIMENT CONTROL INSPECTOR.

ANY SLURRY GENERATED BY PAVEMENT SAW CUTTING SHALL BE CONTAINED TO PREVENT SLURRY FROM ENTERING EXISTING STORM DRAIN SYSTEM OR WATERWAY BY USING APPROVED METHODS, DEVICES, OR AS DIRECTED BY EROSION SEDIMENT CONTROL INSPECTOR. PROPERLY REMOVE AND DISPOSE OF CONTAINED SLURRY AT THE END OF EACH WORK DAY.

FOLLOWING INITIAL DISTURBANCE OR RE-DISTURBANCE, PERMANENT OR TEMPORARY STABILIZATION SHALL BE COMPLETED WITHIN:

- THREE CALENDAR DAYS AS TO THE SURFACE OF DIKES, SWALES, DITCHES, PERIMETER CONTROLS, AND ALL SLOPES GREATER THAN 3:1.
- SEVEN CALENDAR DAYS FOR ALL OTHER DISTURBED OR GRADED AREAS ON THE PROJECT SITE. (FOR STABILIZATION, MULCH MAY BE WOOD CHIPS OR STRAW ANCHORED BY APPROVED METHODS, OR MATTING – SEE SPECIFICATIONS.)

STABILIZATION DOES NOT APPLY TO THOSE AREAS WHICH ARE CURRENTLY BEING USED FOR MATERIAL STORAGE OR FOR THOSE AREAS ON WHICH ACTUAL CONSTRUCTION ACTIVITIES ARE CURRENTLY BEING PERFORMED. STABILIZATION OF THESE AREAS IN SOME CASES WILL BE DIRECTED BY THE SEDIMENT CONTROL INSPECTOR.

MAINTENANCE SHALL BE PERFORMED AS NECESSARY TO ENSURE THAT THE STABILIZED AREAS CONTINUOUSLY MEET THE APPROPRIATE REQUIREMENTS OF WSSC STANDARD DETAILS, AND SPECIFICATIONS.

ANY DEWATERING DISCHARGE SHALL BE PLACED INTO AN APPROVED DEWATERING STRUCTURE CONSTRUCTED IN ACCORDANCE WITH THE WSSC STANDARD DETAILS, AND SPECIFICATIONS. IMMEDIATELY FOLLOWING THE COMPLETION OF CONSTRUCTION AT STREAM CROSSINGS, CONSTRUCT A DIVERSION AND COMPLETE THE INSTALLATION OF THE UN-GROUTED RIP-RAP ON THE DISTURBED STREAM BANK AREAS AND VEGETATIVELY STABILIZE ADJACENT SLOPES GREATER THAN 3:1 WITHIN THREE CALENDAR DAYS.

ANY PERSON WORKING UNDER THE APPROVED EROSION AND SEDIMENT CONTROL PERMIT/PLAN SHALL GIVE AT LEAST 48 HOURS ADVANCED NOTICE BEFORE AND UTILITY CONSTRUCTION OR LAND DISTURBANCE IS UNDERTAKEN (301-206-8075).

ANY ADDITIONS, DELETIONS, OR CHANGES IN THE APPROVED SEDIMENT CONTROL PLAN MUST BE APPROVED BY THE WSSC ENVIRONMENTAL PROGRAMS SECTION (301-206-8075).

Certificate Of Completion

Envelope Id: 0E0D3FFA68814C0B9AFB301EB7575F95
 Subject: DA6758A19_Bradbury Subdivision (REVISION)
 Source Envelope:
 Document Pages: 3
 Certificate Pages: 5
 AutoNav: Enabled
 Envelopeld Stamping: Enabled
 Time Zone: (UTC-05:00) Eastern Time (US & Canada)

Status: Completed
 Envelope Originator:
 Monika Kornhauser
 14501 Sweitzer Lane
 Laurel, MD 20707
 Monika.Kornhauser@wsscwater.com
 IP Address: 205.167.187.197

Record Tracking

Status: Original 8/3/2021 10:24:42 AM	Holder: Monika Kornhauser Monika.Kornhauser@wsscwater.com	Location: DocuSign
Security Appliance Status: Connected	Pool: FedRamp	
Storage Appliance Status: Connected	Pool: WSSC Water	Location: DocuSign

Signer Events

Massoud Towhidi
 massoud@cddi.net
 Security Level: Email, Account Authentication (Optional)

Signature

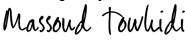
DocuSigned by:

 04A8E5641AF44DC...

Timestamp

Sent: 8/4/2021 1:41:06 PM
 Viewed: 8/4/2021 2:31:00 PM
 Signed: 8/4/2021 2:31:28 PM

Signature Adoption: Pre-selected Style
 Using IP Address: 96.91.215.65

Electronic Record and Signature Disclosure:

Accepted: 8/4/2021 2:31:00 PM
 ID: 731ecfde-4296-4e02-9574-53f32f45aacc

Jon Brentlinger
 Jon.Brentlinger@wsscwater.com
 MV6687C19
 WSSC Water
 Security Level: Email, Account Authentication (Optional)

DocuSigned by:

 7DF78FBDBFA94BE...

Sent: 8/4/2021 2:31:33 PM
 Viewed: 8/5/2021 6:58:53 AM
 Signed: 8/5/2021 7:00:42 AM

Signature Adoption: Pre-selected Style
 Using IP Address: 205.167.187.197

Electronic Record and Signature Disclosure:

Not Offered via DocuSign

Monika Kornhauser
 monika.kornhauser@wsscwater.com
 Project Manager
 WSSC Water
 Security Level: Email, Account Authentication (Optional)

DocuSigned by:

 D72AB020E3C3475...

Sent: 8/5/2021 7:00:47 AM
 Viewed: 8/5/2021 9:50:30 AM
 Signed: 8/5/2021 9:51:41 AM

Signature Adoption: Uploaded Signature Image
 Using IP Address: 205.167.187.197

Electronic Record and Signature Disclosure:

Not Offered via DocuSign

Tom Gingrich
 Tom.Gingrich@wsscwater.com
 Development Design Section Manager
 WSSC Water
 Security Level: Email, Account Authentication (Optional)

DocuSigned by:

 C7B26209B97F4A8...

Sent: 8/5/2021 9:51:45 AM
 Viewed: 8/5/2021 1:44:24 PM
 Signed: 8/5/2021 1:59:35 PM

Signature Adoption: Uploaded Signature Image
 Using IP Address: 205.167.187.197

Electronic Record and Signature Disclosure:

Not Offered via DocuSign

In Person Signer Events	Signature	Timestamp
Editor Delivery Events	Status	Timestamp
Agent Delivery Events	Status	Timestamp
Intermediary Delivery Events	Status	Timestamp
Certified Delivery Events	Status	Timestamp
Carbon Copy Events	Status	Timestamp
Engineering Records EngineeringRecords@wsscwater.com Security Level: Email, Account Authentication (Optional) Electronic Record and Signature Disclosure: Accepted: 8/18/2020 10:43:53 AM ID: a6cd0e2a-c867-4565-b7a9-8065c27d6684	COPIED	Sent: 8/5/2021 1:59:40 PM
Jason Kim JKim@cddi.net Security Level: Email, Account Authentication (Optional) Electronic Record and Signature Disclosure: Not Offered via DocuSign	COPIED	Sent: 8/5/2021 1:59:41 PM Viewed: 8/5/2021 2:45:08 PM
Witness Events	Signature	Timestamp
Notary Events	Signature	Timestamp
Envelope Summary Events	Status	Timestamps
Envelope Sent	Hashed/Encrypted	8/4/2021 1:41:07 PM
Certified Delivered	Security Checked	8/5/2021 1:44:24 PM
Signing Complete	Security Checked	8/5/2021 1:59:35 PM
Completed	Security Checked	8/5/2021 1:59:41 PM
Payment Events	Status	Timestamps
Electronic Record and Signature Disclosure		

ELECTRONIC RECORD AND SIGNATURE DISCLOSURE

From time to time, WSSC Water (we, us or Company) may be required by law to provide to you certain written notices or disclosures. Described below are the terms and conditions for providing to you such notices and disclosures electronically through the DocuSign system. Please read the information below carefully and thoroughly, and if you can access this information electronically to your satisfaction and agree to this Electronic Record and Signature Disclosure (ERSD), please confirm your agreement by selecting the check-box next to 'I agree to use electronic records and signatures' before clicking 'CONTINUE' within the DocuSign system.

Getting paper copies

At any time, you may request from us a paper copy of any record provided or made available electronically to you by us. You will have the ability to download and print documents we send to you through the DocuSign system during and immediately after the signing session and, if you elect to create a DocuSign account, you may access the documents for a limited period of time (usually 30 days) after such documents are first sent to you. After such time, if you wish for us to send you paper copies of any such documents from our office to you, you will be charged a \$0.00 per-page fee. You may request delivery of such paper copies from us by following the procedure described below.

Withdrawing your consent

If you decide to receive notices and disclosures from us electronically, you may at any time change your mind and tell us that thereafter you want to receive required notices and disclosures only in paper format. How you must inform us of your decision to receive future notices and disclosure in paper format and withdraw your consent to receive notices and disclosures electronically is described below.

Consequences of changing your mind

If you elect to receive required notices and disclosures only in paper format, it will slow the speed at which we can complete certain steps in transactions with you and delivering services to you because we will need first to send the required notices or disclosures to you in paper format, and then wait until we receive back from you your acknowledgment of your receipt of such paper notices or disclosures. Further, you will no longer be able to use the DocuSign system to receive required notices and consents electronically from us or to sign electronically documents from us.

All notices and disclosures will be sent to you electronically

Unless you tell us otherwise in accordance with the procedures described herein, we will provide electronically to you through the DocuSign system all required notices, disclosures, authorizations, acknowledgements, and other documents that are required to be provided or made available to you during the course of our relationship with you. To reduce the chance of you inadvertently not receiving any notice or disclosure, we prefer to provide all of the required notices and disclosures to you by the same method and to the same address that you have given us. Thus, you can receive all the disclosures and notices electronically or in paper format through the paper mail delivery system. If you do not agree with this process, please let us know as described below. Please also see the paragraph immediately above that describes the consequences of your electing not to receive delivery of the notices and disclosures electronically from us.

How to contact WSSC Water:

You may contact us to let us know of your changes as to how we may contact you electronically, to request paper copies of certain information from us, and to withdraw your prior consent to receive notices and disclosures electronically as follows:

To advise WSSC Water of your new email address

To let us know of a change in your email address where we should send notices and disclosures electronically to you, you must send an email message to us at WSSC@wsscwater.com and in the body of such request you must state: your previous email address, your new email address. We do not require any other information from you to change your email address.

If you created a DocuSign account, you may update it with your new email address through your account preferences.

To request paper copies from WSSC Water

To request delivery from us of paper copies of the notices and disclosures previously provided by us to you electronically, you must send us an email to WSSC@wsscwater.com and in the body of such request you must state your email address, full name, mailing address, and telephone number. We will bill you for any fees at that time, if any.

To withdraw your consent with WSSC Water

To inform us that you no longer wish to receive future notices and disclosures in electronic format you may:

i. decline to sign a document from within your signing session, and on the subsequent page, select the check-box indicating you wish to withdraw your consent, or you may;

ii. send us an email to and in the body of such request you must state your email, full name, mailing address, and telephone number. We do not need any other information from you to withdraw consent.. The consequences of your withdrawing consent for online documents will be that transactions may take a longer time to process..

Required hardware and software

The minimum system requirements for using the DocuSign system may change over time. The current system requirements are found here: <https://support.docusign.com/guides/signer-guide-signing-system-requirements>.

Acknowledging your access and consent to receive and sign documents electronically

To confirm to us that you can access this information electronically, which will be similar to other electronic notices and disclosures that we will provide to you, please confirm that you have read this ERSD, and (i) that you are able to print on paper or electronically save this ERSD for your future reference and access; or (ii) that you are able to email this ERSD to an email address where you will be able to print on paper or save it for your future reference and access. Further, if you consent to receiving notices and disclosures exclusively in electronic format as described herein, then select the check-box next to ‘I agree to use electronic records and signatures’ before clicking ‘CONTINUE’ within the DocuSign system.

By selecting the check-box next to ‘I agree to use electronic records and signatures’, you confirm that:

- You can access and read this Electronic Record and Signature Disclosure; and
- You can print on paper this Electronic Record and Signature Disclosure, or save or send this Electronic Record and Disclosure to a location where you can print it, for future reference and access; and
- Until or unless you notify WSSC Water as described above, you consent to receive exclusively through electronic means all notices, disclosures, authorizations, acknowledgements, and other documents that are required to be provided or made available to you by WSSC Water during the course of your relationship with WSSC Water.