

# 1070 Morrison Drive

±0.51 Acres Ground Lease

Charleston  
South Carolina, 29403

Located in Charleston's Desirable North Morrison (NoMo) District



1070 Morrison Dr

Morrison Drive



# Conceptual Option

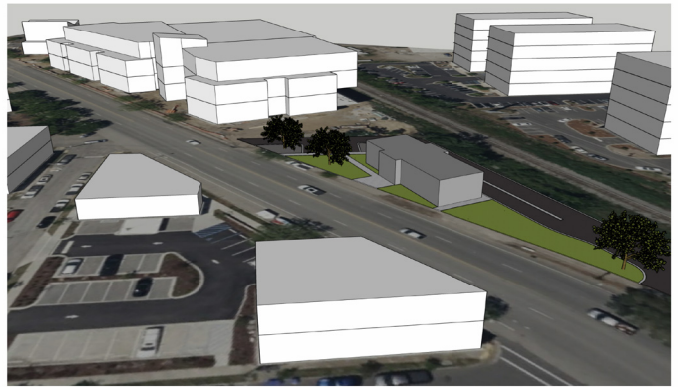
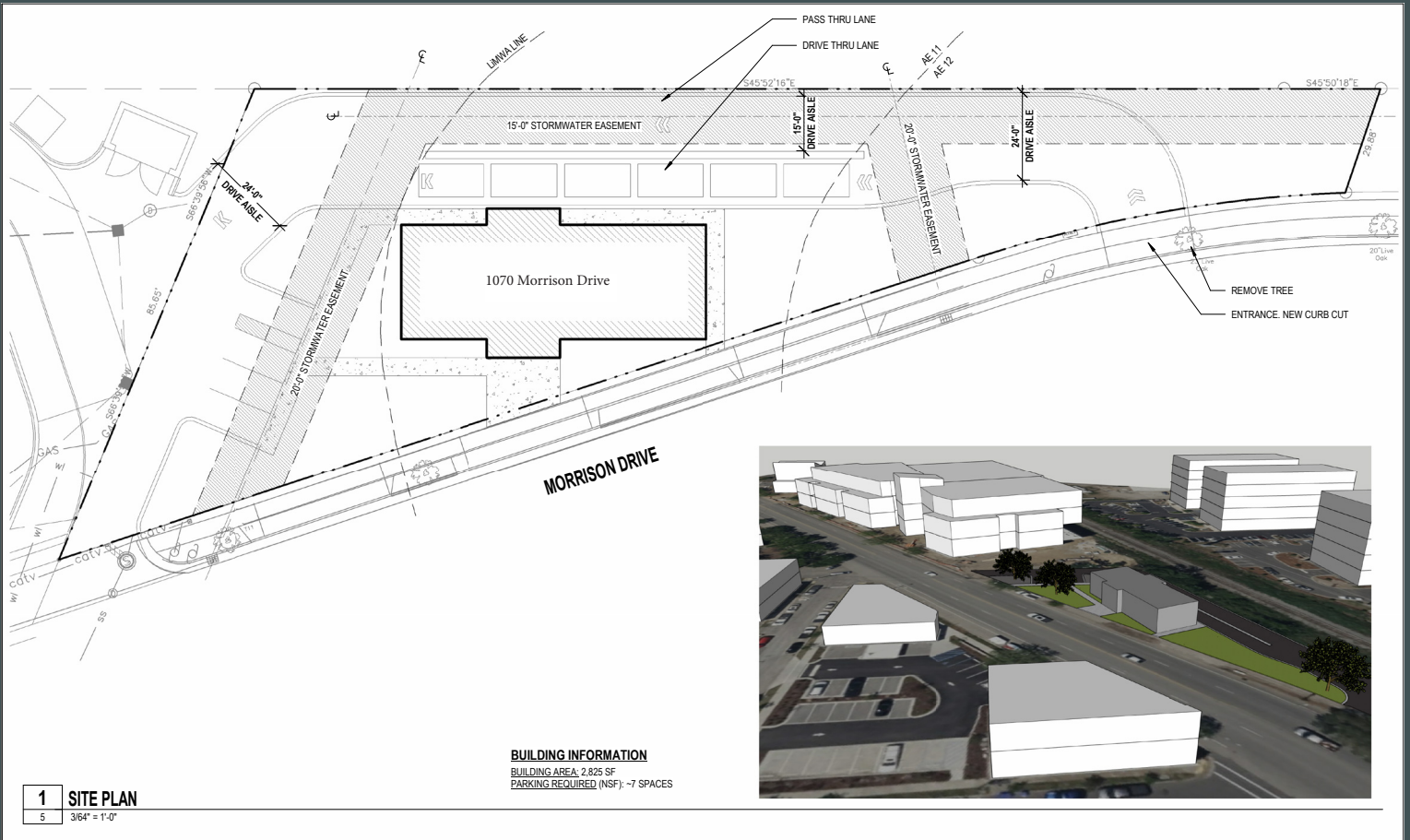

# Highlights

Prime location for Ground Lease in the exciting NoMo area of Charleston's Upper Peninsula. This site is located beside The Morris, a modern, recently developed, fully leased, Class A Office Development.

- + TMS 461-09-03-002
- + Walking distance to nearby restaurants
- + Easy Access to I-26
- + Direct visibility from Morrison Drive which has 17,400 vehicles per day
- + Convenient access to Historic Downtown Charleston, North Charleston, Mt Pleasant, and West Ashley
- + Zoning Classification: UP (Upper Peninsula)
- + Lease Rate: \$275,000/yr
- + ±0.51 Acres



# \$275K

Per Year

# ±0.51

Acres

## Contact Us

**Charles Carmody**  
Senior Vice President  
+1 843 577 1155  
charles.carmody@cbre.com

**Ryan Carmody**  
Senior Associate  
+1 843 577 1162  
ryan.carmody@cbre.com

© 2024 CBRE, Inc. All rights reserved. This information has been obtained from sources believed reliable, but has not been verified for accuracy or completeness. You should conduct a careful, independent investigation of the property and verify all information. Any reliance on this information is solely at your own risk. CBRE and the CBRE logo are service marks of CBRE, Inc. All other marks displayed on this document are the property of their respective owners, and the use of such logos does not imply any affiliation with or endorsement of CBRE. Photos herein are the property of their respective owners. Use of these images without the express written consent of the owner is prohibited.