

FOR SALE | 500 East Victory Road | Meridian, ID 83642

Two Purchase Options Available

OPTION ONE

- 1.62 Acre Development Parcel
- **Price:** \$995,000

OPTION TWO

- 1.62 Acre Development Parcel
- Plus 1,420/SF House located on .41 acres.
- **Price:** \$1,350,000

Rick McGraw

208.880.8889

rickmcgraw54@gmail.com



FOR SALE | 1.62 Acre Development Parcel | 1,420/SF House

500 East Victory Road | Meridian, ID 83642

PROPERTY SUMMARY

• Option #1:

- Price: \$995,000
- Lot Size: 1.62 acres
- A Portion of Lots 1 and 2
- Zoning: R-4
- Utilities available to property line
- Victory Road frontage with easy access to I-84
- Excellent location for possible multi family rezone
- Exact size of parcel to be adjusted based on new survey ordered January 2025

• Option #2:

- 1,420/SF House plus the 1.62 acres, totaling to 2.03 acres
- Price: \$1,350,000

⇒ **Contact Agent for Full Information Package**

Rick McGraw

208.880.8889

rickmcgraw54@gmail.com

Lot 1,
Block 2

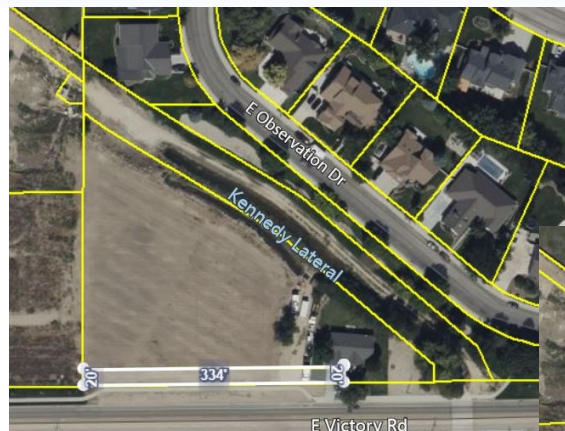

Lot 2,
Block 2

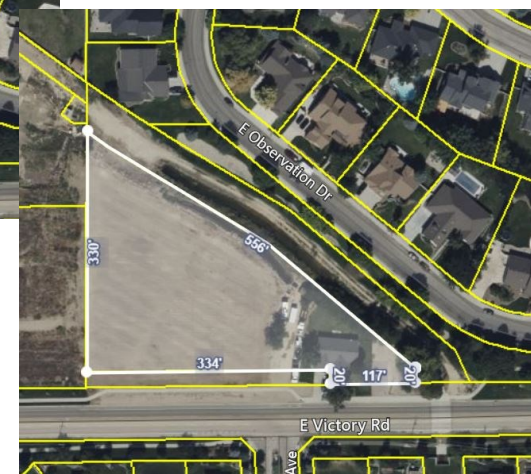

1,420 SF
House



Area Summary

- Meridian, Idaho is located in the heart of the Treasure Valley and is currently one of the fastest growing cities in the Gem State.
- The Boise Airport is only a 15 minute drive away, there is quick access to Interstate-84 and major access to rail lines.
- There has been significant Commercial growth in Meridian. One project that is now in progress, is **The District at Ten Mile**. This is a 200 acre development that will include a hotel, restaurants, stores, offices and residential opportunities.
- Meridian is home to several corporations to include, **Idaho Timber**, **Scentsy**, and **Hill Construction**. There are also companies in technology, aerospace, and food production industries located in the area.
- Boise, Idaho is the largest city in Idaho and the third largest city in the Northwest. Boise is located just east of Meridian and is home to **Micron Technologies**, **Hewlett Packard**, **J.R. Simplot Company**, **Albertson's** and **Meta Platforms** is currently building a 960,000 square feet space to open in 2025.
- Idaho's Commercial Market is one of the fastest-growing commercial markets in the United States, with a 250% increase commercial and industrial construction over the past 15 years.



- Both, Boise and Meridian, are smart growth cities that offer a variety of commercial and residential opportunities. The two cities support local businesses, promote expansion and growth and their locations have a lot to offer.

Rick McGraw

208.880.8889

rickmcgraw54@gmail.com



500 East Victory Road | Meridian, Idaho 83642



Rick McGraw | 208.880.8889 | rickmcgraw54@gmail.com



The information contained herein is from sources deemed reliable. All information should be verified prior to purchase or lease.