

OFFICE PROPERTY FOR LEASE

200 Fleet Street, Pittsburgh, PA 15220

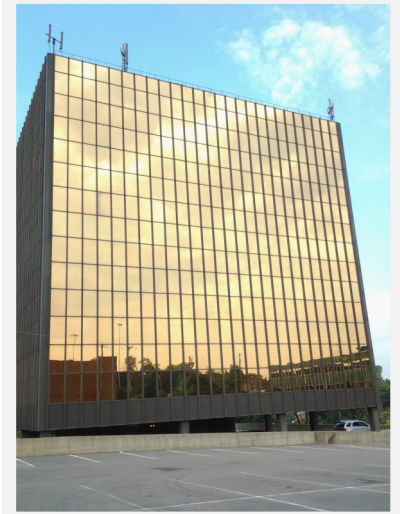
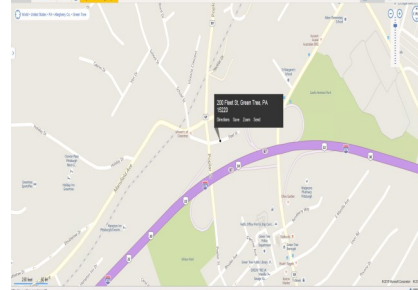

ONE OF THE BUILDINGS ON THE JACOB CENTER OFFICE COMPLEX

- **Building 200 (GOLD bldg.) has floorplate of 11,000 sqft**
- **The building is \$20.00 per NRSF.**
- **600 to 11,000 sq ft Suites available**
- **Highly Visible Commercial Office Building located on the Parkway West (376) corridor**
- **Building located at the crest of the Greentree Hill**
- **Signature building at the Greentree Outbound Exit of 376 a/k/a the Parkway.**
- **Easy access to downtown Central Business District (CBD)**
- **Minutes away from Route 79**
- **15 minutes from the Airport**
- **Immediate Access to major arteries**
- **Abundant free parking**
- **Covered garage parking**
- **Easy access**
- **Landmark complex**
- **Bus stop near by**
- **Full service leases include all utilities**
- **Owners are willing to construct office space specific to a tenant's needs (build to suit)**
- **Janitorial 5 nights per week.**
- **On site management**
- **Full time maintenance**
- **On site Owners**
- **Flexible Terms**
- **Immediate Occupancy**
- **Full Service Rentable Square Feet**
- **Close to shopping, restaurants,**
- **Full-service lease includes all operating expenses.**



Gary McCormick, Broker

McCormick Real Estate & Management

2212 Noblestown Road
Pittsburgh, PA 15205

gary@mccormick-realestate.com

Office: 412-937-0500

CELL: 412-417-9773 Fax: 412-922-6726

www.mccormick-realestate.com

All information furnished regarding this property for sale, rental, or financing is from sources deemed reliable but no warranty or representation is made as to the accuracy thereof and same is submitted subject to errors, omissions, change of price, rental or other conditions prior sale, lease or financing or withdrawal without notice. McCormick Real Estate & Management will make no representation and assume no obligation regarding the presence or absence of toxic or hazardous waste or substances or other undesirable material on or about the property which will ultimately be leased or purchased.

