

Property Description

Parcel ID: 262732503000042043
Owner1: VISIONARY POLK LLC
Physical Street Address: 275 LAKESHORE WAY
Postal City/St/Zip: LAKE ALFRED FL 33850

MAP DISCLAIMER:

All maps are worksheets used for illustrative purposes only, they are not surveys. The Polk County Property Appraiser assumes no responsibility for errors in the information and does not guarantee the data is free from error or inaccuracy. The information is provided "as is."

PROPERTY DESC DISCLAIMER:

This property description is a condensed version of the original legal description recorded in the public records of Polk County, FL. It does not include the section, township, range, or the county where the property is located. The property description should not be used when conveying property. The Property Appraiser assumes no responsibility for the consequences of inappropriate uses or interpretations of the property description. No warranties, expressed or implied, are provided for the data herein, its use, or its interpretation.

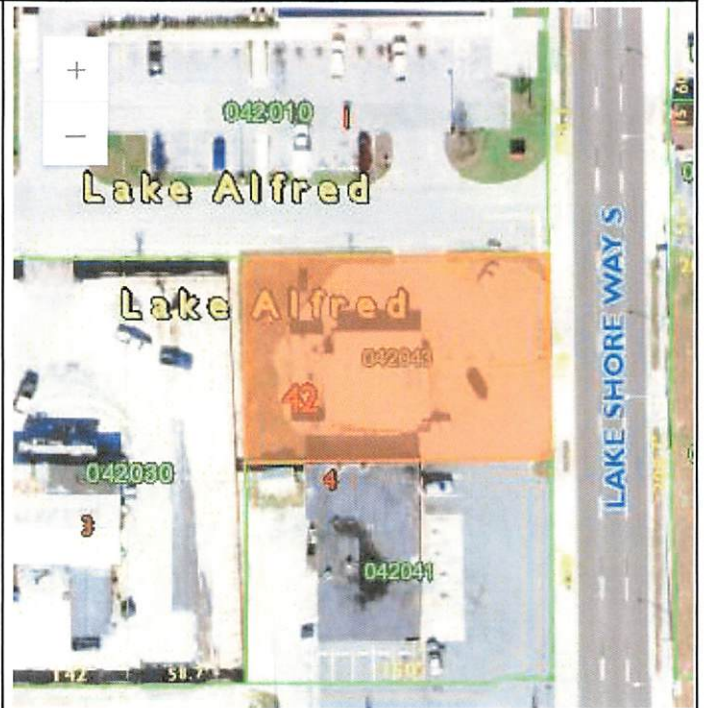

Property Description:

CODINGTON PB 1 PG 61 BLK 42 LOT 4 N 100 FT OF E 150 FT