

FOR SALE / FOR LEASE

Owner-User/Investment Opportunity

2ND GENERATION RESTAURANT + BAR OPPORTUNITY

Heart of the Fairfax District



432-436 N Fairfax Ave, Los Angeles, CA 90036

NEAL GOLUB
Vice President

+1 310 550 2667
neal.golub@cbre.com
Lic. 01023733

RYAN GURMAN
Senior Vice President

+1 310 650 7545
ryan.gurman@cbre.com
Lic. 01972081

CBRE

the AREA

Hollywood Sign

Hollywood

Silver Lake

Fairfax High School

Residential Area

432 - 436
FAIRFAX AVE

FAIRFAX AVE





Beverly Hills

West Hollywood

The Bird Streets

Hollywood Hills

Hollywood

Pacific
Design Center

Beverly Grove

Mitchell & Ness
HUF
Hall of Frames
SoleStage

Dave's Hot
Chicken

Fairfax
High School

Rip N Dip

Aape

ntwk

Canter's Deli

Dolls Kill

Diamond
Supply

Nobaday

432 - 436
FAIRFAX AVE

FAIRFAX AVE



**RARE 2ND GENERATION RESTAURANT SPACE IN
THE HEART OF THE FAIRFAX DISTRICT.**

Formerly one of LA's hottest bars and lounges. This property has a grandfathered CUP* and allows for Live Music. This is an opportunity to be alongside some of the coolest names in LA, such as Flight Club, HUF, Dolls Kill, Aape, Diamond Supply Co., Jon & Vinny's, Dave's Hot Chicken, and LA classics such as Canter's Deli and Blitzstein Gallery.

Buyer/Tenant to verify CUP/any and all licenses





this is

FAIRFAX





this is

FAIRFAX²

DOLLS KILL

OPEN EVERYDAY
11AM - 8PM



the EXTERIOR



the

INTERIOR



the INTERIOR²



the **KITCHEN**



the **BAR**



HIGHLIGHTS



432-436 N FAIRFAX AVE **(FOR SALE/LEASE)**

432 N Fairfax Ave: ±2,750 SF + Mezzanine

436 N Fairfax Ave: ±1,000 SF

Max. Contiguous: ±3,750 SF

Land Size: ±5,251 SF

Sale/Lease Price: Contact Us for Details



On one of the highest foot-traffic streets on the Westside.



2nd Generation Restaurant with all FF&E. Grandfathered CUP* with Live Music.



±5 Rear on-site parking spaces plus plentiful street parking



"The Mecca of Streetwear"
- Complex.com

*Buyer/Tenant to confirm zoning and particular uses allowable by the City at the Site.
Buyer/Tenant to verify CUP/any and all licenses*



the STREET MAP



432 - 436
FAIRFAX AVE

Equator
Coffee

Prime Pizza

Cofax

4:30

Van Leeuwen

Zak

Jon &
Vinny's

Sweet Chick

Blitzstein

Melody Ehsani

Badmaash

FAIRFAX AVE

the

PARKING

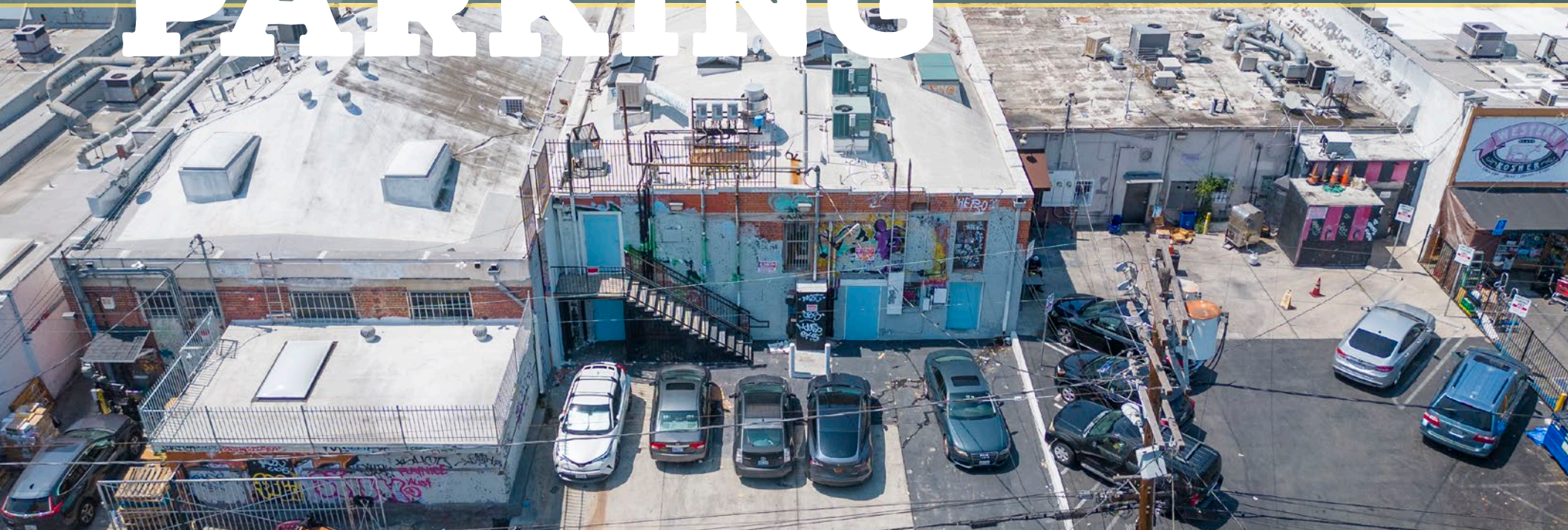



FAIRFAX AVE

Downtown LA

Residential Area

Park La Brea

The Grove

Dense Residential Area

CBS Studios

432 - 436
FAIRFAX AVE

FAIRFAX AVE

the

OPPORTUNITY



DEMOGRAPHICS

DEMOGRAPHIC BRIEF	1 Mile	3 Miles	5 Miles
Population			
2022 Population - Current Year Estimate	45,033	334,160	902,919
2027 Population - Five Year Projection	45,007	337,937	924,257
2022-2027 Annual Population Growth Rate	-0.01%	0.23%	0.47%
Households			
2022 Households - Current Year Estimate	24,528	166,993	408,678
2027 Households - Five Year Projection	24,718	170,507	422,133
2022-2027 Annual Household Growth Rate	0.15%	0.42%	0.65%
2022 Average Household Size	1.80	1.97	2.17
Household Income			
2022 Average Household Income	\$146,257	\$137,656	\$122,276
2027 Average Household Income	\$171,334	\$160,262	\$142,015
2022 Median Household Income	\$96,856	\$85,416	\$74,777
2027 Median Household Income	\$113,226	\$102,581	\$88,310
2022 Per Capita Income	\$81,129	\$68,813	\$55,430
2027 Per Capita Income	\$95,819	\$80,872	\$64,950

FOR SALE / FOR LEASE

Owner-User/Investment Opportunity

2ND GENERATION RESTAURANT + BAR OPPORTUNITY

Heart of the Fairfax District



432-436 N Fairfax Ave, Los Angeles, CA 90036

NEAL GOLUB
Vice President

+1 310 550 2667
neal.golub@cbre.com
Lic. 01023733

RYAN GURMAN
Senior Vice President

+1 310 650 7545
ryan.gurman@cbre.com
Lic. 01972081

CBRE

© 2024 CBRE, Inc. All rights reserved. This information has been obtained from reliable sources but has not been verified for accuracy or completeness. CBRE, Inc. makes no guarantee, representation, or warranty and accepts no responsibility or liability for the accuracy, completeness, or reliability of the information contained herein. You should conduct a careful, independent investigation of the property and verify all information. Any reliance on this information is solely at your own risk. CBRE and the CBRE logo are service marks of CBRE, Inc. All other marks displayed on this document are the property of their respective owners, and the use of such marks does not imply any affiliation with or endorsement of CBRE. Photos herein are the property of their respective owners. Use of these images without the express written consent of the owner is prohibited.