

DORCHESTER INDUSTRIAL PARK

20' Drainage & Sanitary Sewer Easement (10' Each Side)

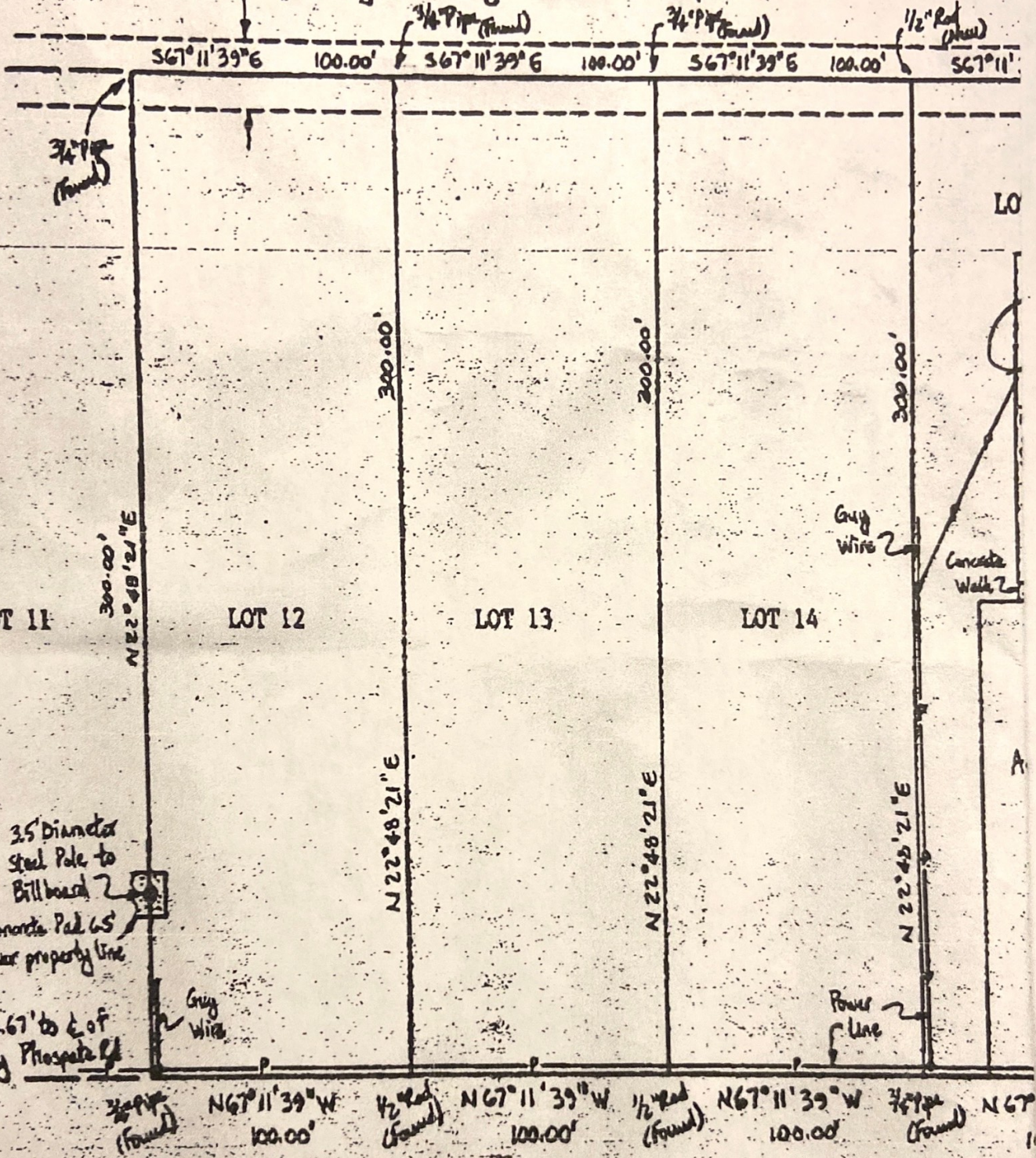

DORCHESTER ROAD (175' R/W)

REESE L. JOYE AND ROBERT F. BLACKARD
 LOTS 12, 13, 14, AND 15-BLOCK A
 DORCHESTER INDUSTRIAL PARK
 DORCHESTER COUNTY
 STATE OF SOUTH CAROLINA

To the best of my knowledge and belief, this property is not in a Special Flood Zone according to FEMA/FUD Flood Maps.

27, 1996