

For Sale

Williston Park, NY

275 Hillside Ave.

Stunning User/Investor Building in Mint Condition



[Click Here for Google Street Tour](#)

<https://tinyurl.com/4nvr5kr9>

Property Particulars

- 5,300 sq. ft. 2 story office building
- .17 Acre Site
- Beautifully finished office space
- 10 car onsite parking plus street and nearby municipal
- Extremely high-end office and bathrooms
- Delivered with 3,500 sq. ft. available for user
- 1,800 sq. ft. rented until 11-26 w option to renew **
- Updated mechanicals
- Awesome Nassau County location
- Divided into 4 units with separate utilities
- Zoned business
- Sale Price: \$2,475,000
- Real Estate Taxes: \$35,000

**Tenant has RFR

For information and/or inspection call
Exclusive Agent:

Gary Joel Schacker, SIOR,
631.421.1000

www.unitedrealtyinc.com

<http://twitter.com/gispwr>

gschackunitedrealtyinc.com

www.sior.com

www.cibs-li@com

<https://www.linkedin.com/in/gary-joel-schacker-sior-2928041/>

Superior

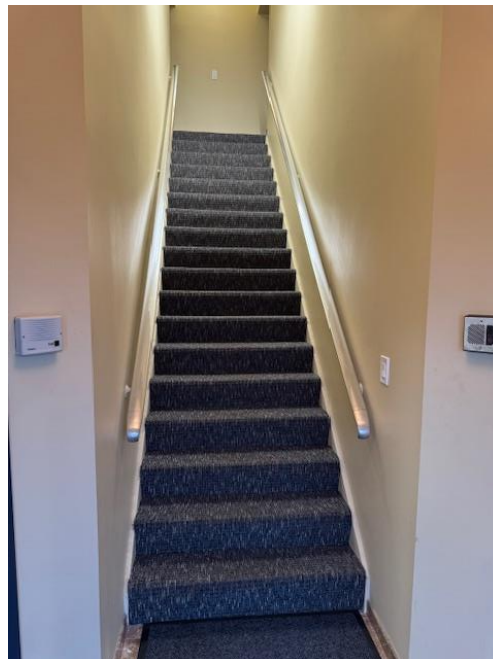
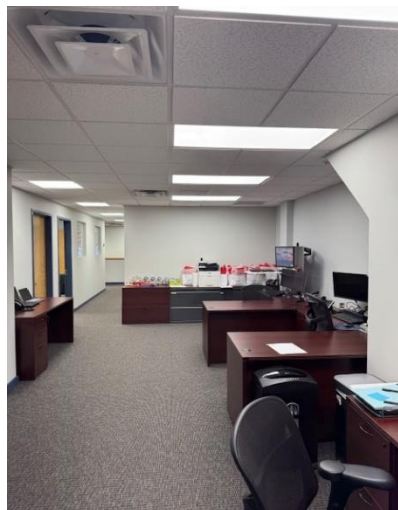

For information and/or inspection call
Exclusive Agent:

Gary Joel Schacker, SIOR, 631.421.1000

www.unitedrealtyinc.com

<http://twitter.com/gispwr>

gschacker@unitedrealtyinc.com

www.sior.com

www.cibs-li.com

<https://www.linkedin.com/in/gary-joel-schacker-sior-2928041/>

Elegant

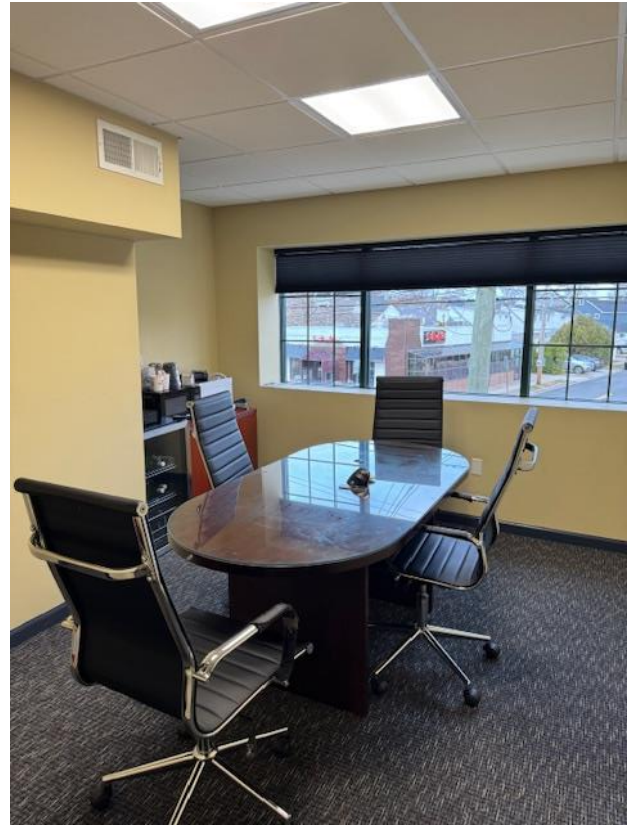

HILLSIDE AVENUE
[EAST WILLISTON AVENUE]

MARCELLUS ROAD
[CONGRESS AVENUE]

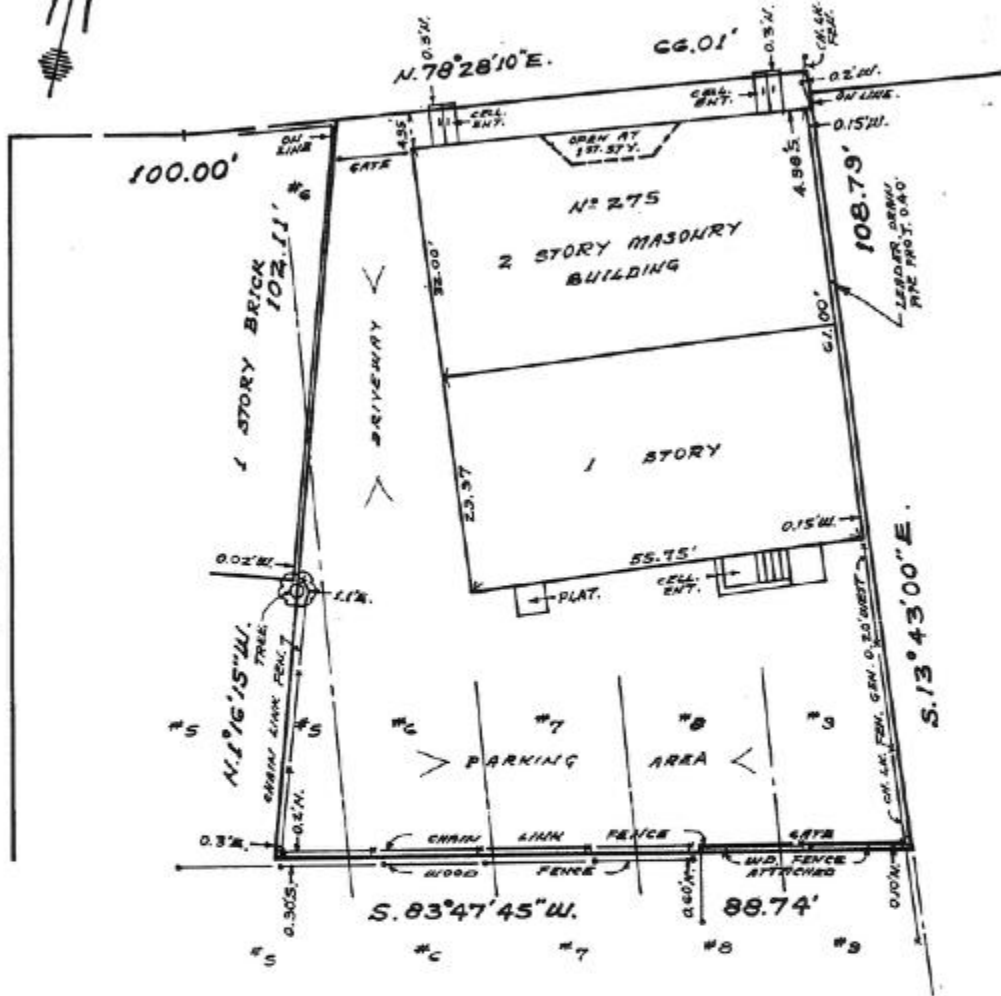

THE OFFSETS (OR DIMENSIONS) SHOWN HEREON FROM THE STRUCTURES TO THE PROPERTY LINES ARE FOR A SPECIFIC PURPOSE AND USE AND THEREFORE ARE NOT INTENDED TO GUIDE THE POSITION OF FENCES, RETAINING WALLS, POOLS, PATIOS, PLANTING AREAS, ADDITION TO BUILDINGS AND ANY OTHER CONSTRUCTION.

UNAUTHORIZED ALTERATIONS OR ADDITIONS TO THIS SURVEY IS A VIOLATION OF SECTION 7209 OF THE NEW YORK STATE EDUCATION LAW. COPIES OF THIS SURVEY NOT BEARING THE LAND SURVEYORS INKED SEAL OR EMBOSSED SEAL SHALL NOT BE CONSIDERED TO BE A VALID TRUE COPY. GUARANTEES OR CERTIFICATIONS INDICATED HEREON SHALL RUN ONLY TO THE PERSON FOR WHOM THE SURVEY IS PREPARED AND ON HIS BEHALF TO THE TITLE COMPANY, GOVERNMENTAL AGENCY AND LENDING INSTITUTION LISTED HEREON, AND TO THE ASSIGNEES OF THE LENDING INSTITUTION. GUARANTEES OR CERTIFICATIONS ARE NOT TRANSFERABLE TO ADDITIONAL INSTITUTIONS OR SUBSEQUENT OWNERS.

X SECT. 9 TAX BLOCK 274 TAX LOT(S) 708

MAP OF PROPERTY AT

REVISED
MAP OF WILLISTON PLAZA, SECTION 1
FILED NASS. CO. JAN. 28, 1923 AS MAP NO.
2734, PART OF LOTS 5, 6, 7, 8 AND 9.

WILLISTON PARK

NASSAU COUNTY, N.Y.

CERTIFIED TO: FIRST AMERICAN TITLE
INSURANCE COMPANY OF NEW YORK
LOUIS DEMARS AND TAREE VOSKERTJAN
NAGOP ROBERTS PROPERTIES, INC.
THE ROSLYN SAVINGS BANK



KRAUSE LAND SURVEYORS, LLP

499 JERICO TURNPIKE
MINEOLA, N.Y. 11501
-516-333-0868-

SCALE: 1" = 20' DRAWN BY: R.S. CHECKED BY: RY