



N. WOOLRIDGE RD. AT WALTON PARK RD, MIDLOTHIAN, VA 23114

5.6 ACRES - DEVELOPMENT OPPORTUNITY

N. WOOLRIDGE RD. AT WALTON PARK RD, MIDLOTHIAN, VA 23114



DIVARIS REAL ESTATE INC // 200 SOUTH 10TH STREET, SUITE 1010, RICHMOND, VA 23219 // DIVARIS.COM

5.6 ACRES - DEVELOPMENT OPPORTUNITY

N. WOOLRIDGE RD. AT WALTON PARK RD, MIDLOTHIAN, VA 23114



PROPERTY DESCRIPTION

PROPERTY DESCRIPTION

Located just off Midlothian Turnpike on Woolridge Road surrounded by American Family Fitness, Goddard School, professional and medical office parks and beautiful residential communities.

PROPERTY HIGHLIGHTS

- Prime for residential, office, and retail development
- Current zoning: Single Family - property will require rezoning
- Close to St. Francis and Johnston Willis Hospitals as well as Brightpoint Community College with over 3,000 students
- N Woolridge Rd: 17,000 VPD, Midlothian Turnpike: 39,000 VPD

OFFERING SUMMARY

Sale Price: \$975,000
Lot Size: 5.6 Acres



5.6 ACRES - DEVELOPMENT OPPORTUNITY

N. WOOLRIDGE RD. AT WALTON PARK RD, MIDLOTHIAN, VA 23114



DEMOGRAPHICS MAP & REPORT

POPULATION

	1 MILE	3 MILES	5 MILES
Total Population	7,015	50,371	118,599
Average Age	41	42	42
Average Age (Male)	39	41	41
Average Age (Female)	42	44	43

HOUSEHOLDS & INCOME

	1 MILE	3 MILES	5 MILES
Total Households	2,824	19,563	45,335
# of Persons per HH	2.5	2.6	2.6
Average HH Income	\$129,442	\$143,350	\$146,171
Average House Value	\$469,264	\$497,149	\$481,248

Demographics data derived from AlphaMap

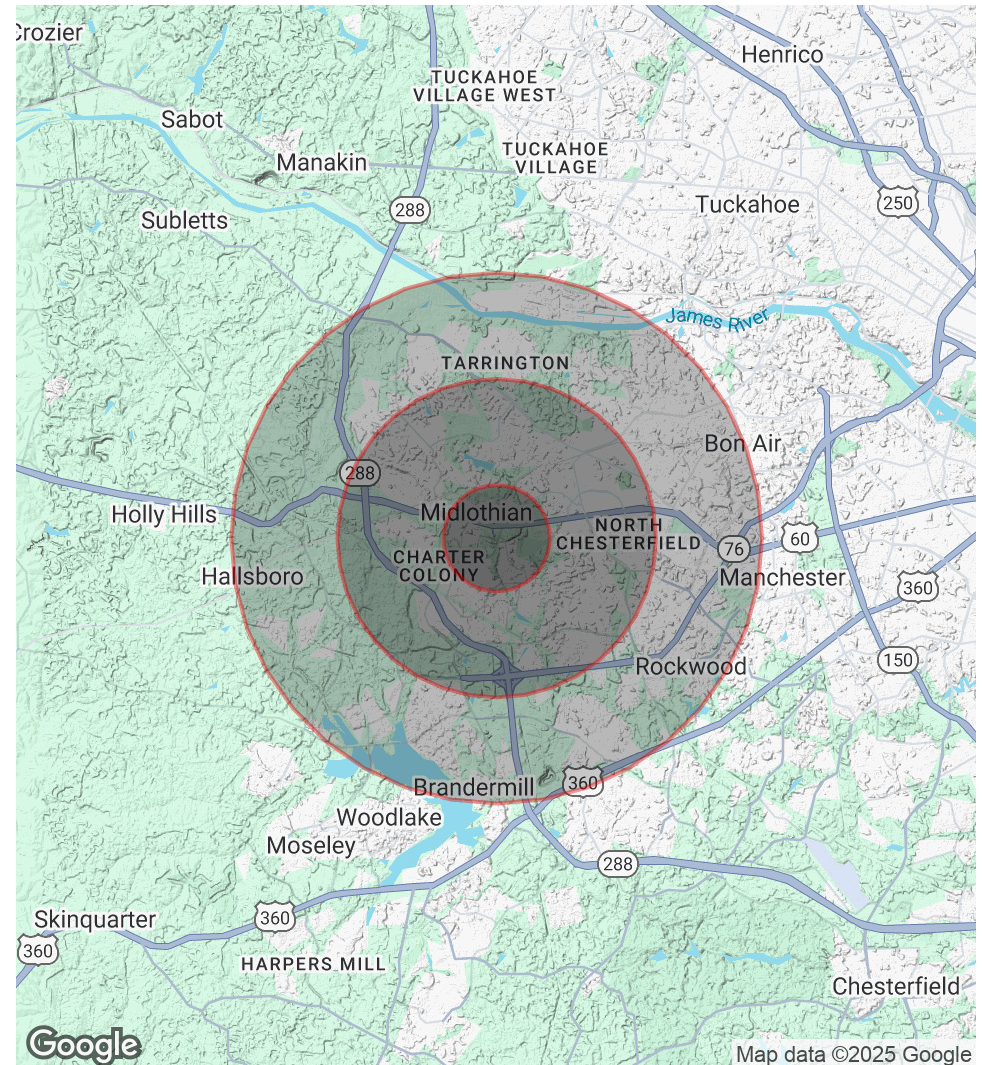

5.6 ACRES - DEVELOPMENT OPPORTUNITY

N. WOOLRIDGE RD. AT WALTON PARK RD, MIDLOTHIAN, VA 23114

LOCAL AREA



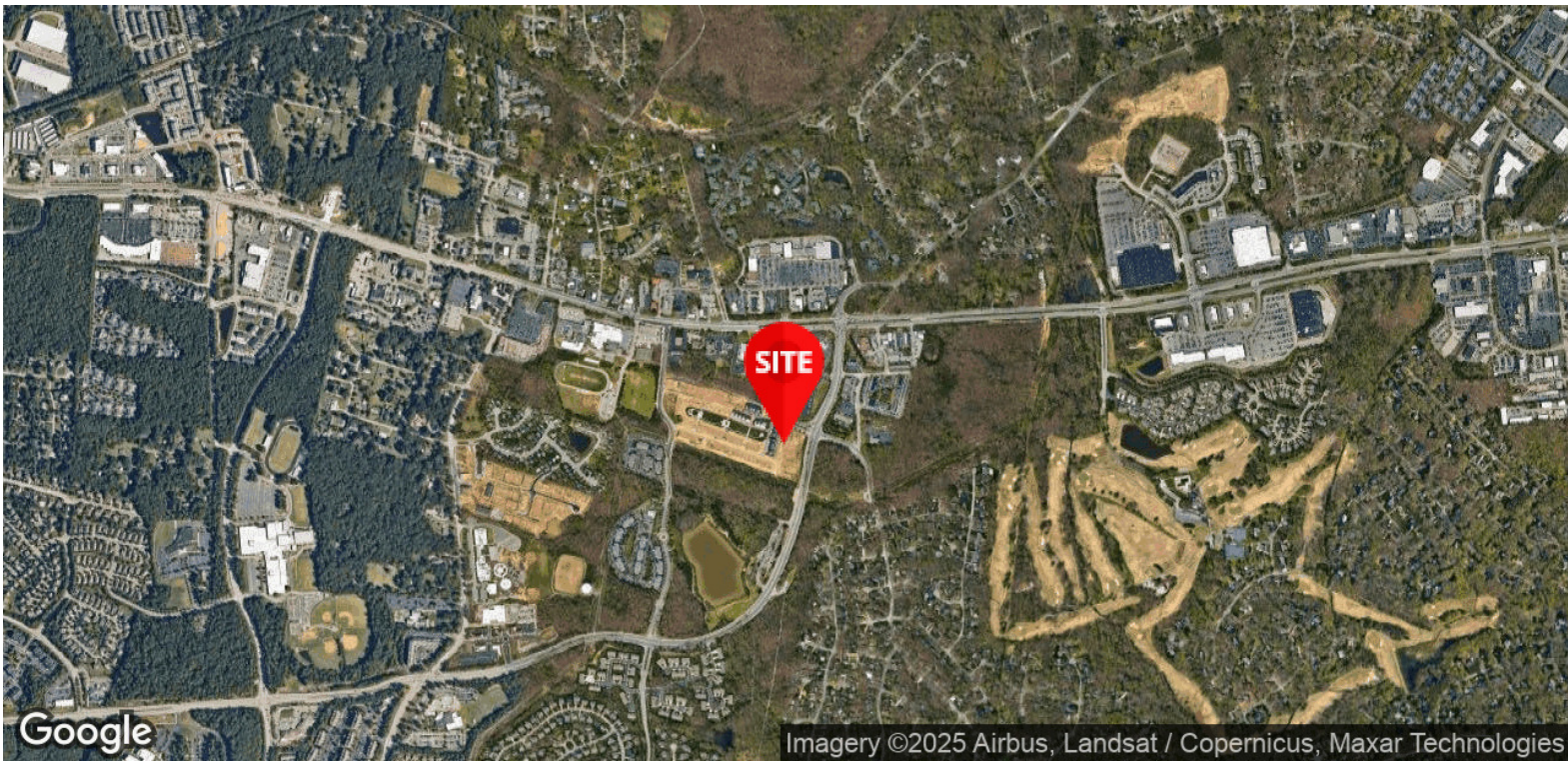

Brett McNamee
Executive Vice President
804.977.2093
Bmcnamee@Divaris.Com