WESTWOOD BUSINESS PARK BLDG 2

1801 ROYAL LANE, DALLAS, TEXAS 75229

SUITE 250 - 8,205 RSF

- Three (3) Grade Level Doors

EXISTING FLOOR PLAN

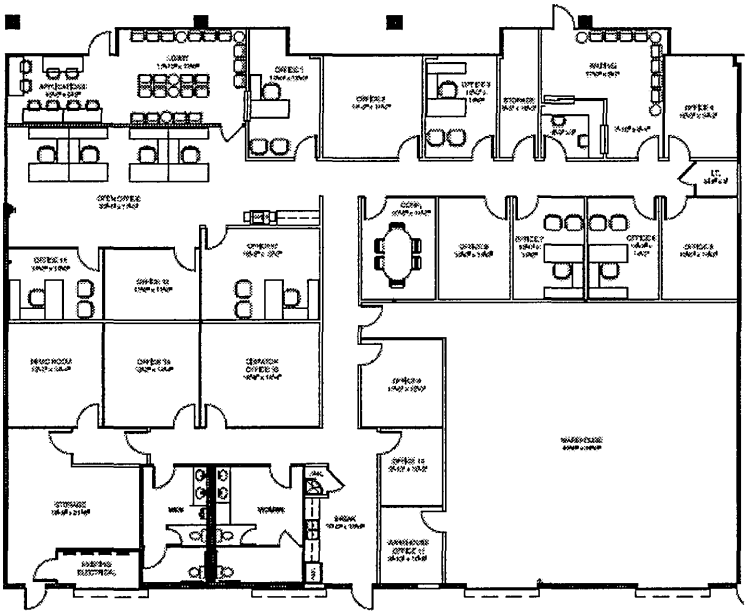

PROPOSED FLOOR PLAN

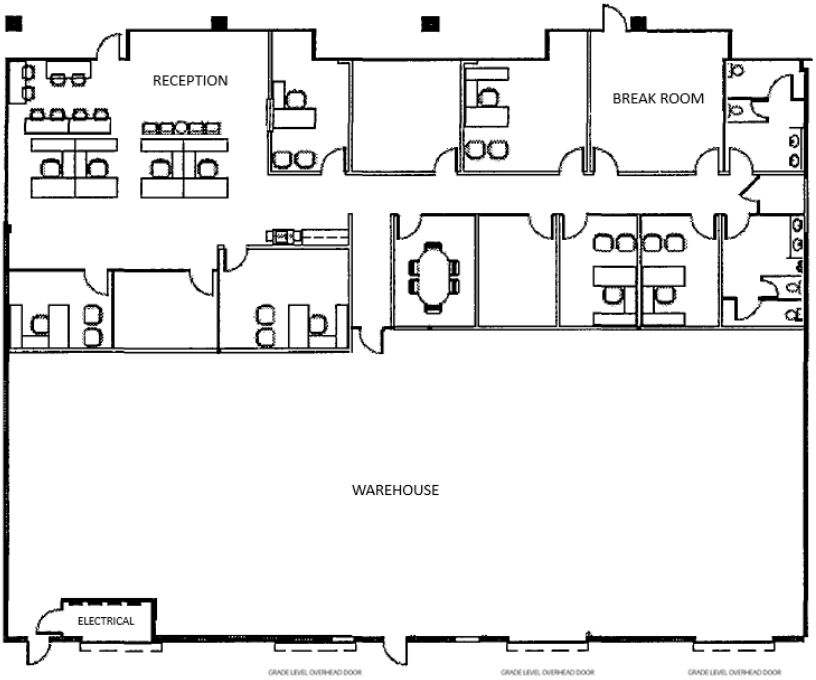

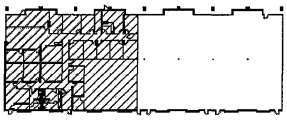

Justin Greenwood
817.587.8464
jgreenwood@bradford.com

Kyle Espie
817.471.5852
kespie@bradford.com

Bradford Commercial Real Estate Services
www.bradford.com