

PROJECT KEYNOTES	
1	NO SIGNATURE REQUIRED FOR THIS PROJECT
2	NO SIGNATURE REQUIRED FOR THIS PROJECT
3	NO SIGNATURE REQUIRED FOR THIS PROJECT
4	NO SIGNATURE REQUIRED FOR THIS PROJECT
5	NO SIGNATURE REQUIRED FOR THIS PROJECT
6	NO SIGNATURE REQUIRED FOR THIS PROJECT
7	NO SIGNATURE REQUIRED FOR THIS PROJECT
8	NO SIGNATURE REQUIRED FOR THIS PROJECT
9	NO SIGNATURE REQUIRED FOR THIS PROJECT

A201



APPROVED REVISIONS
10/24/2024
BY: KMH

THESE PLANS SHALL REMAIN ON THE JOB SITE DURING CONSTRUCTION FOR ALL INSPECTIONS UNTIL THE BUILDING IS FINALED.

Drawn by: SK ARCH
Checked by: GS
Project Issue Date: 09/29/2023
Project Number: 23-107

NORTH WAREHOUSE - PHOENIX WEST
8808 VALENCIA AVE
LUBBOCK TX 79424

Architect: SK ARCH
1000 WEST 10TH STREET, SUITE 100
LUBBOCK, TEXAS 79401
PH: 806.445.1251
WWW.SKARCH.COM

#	Revision	Date
1		
2		
3		
4		
5		
6		
7		
8		
9		

SK ARCHITECTURE GROUP
COMMERCIAL | RESIDENTIAL | DEVELOPMENT

A201
FLOOR PLAN

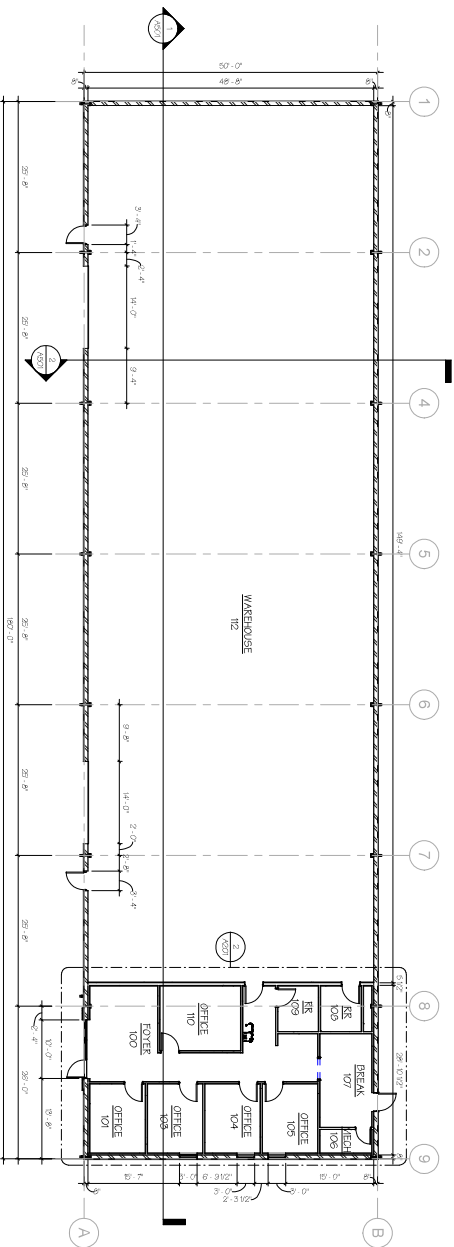

① FLOOR PLAN
7'-0" x 7'-0"

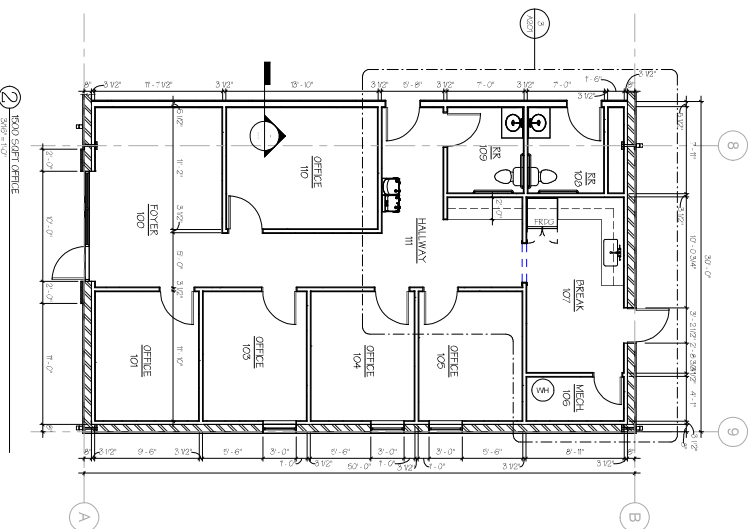

② FLOOR PLAN
7'-0" x 7'-0"

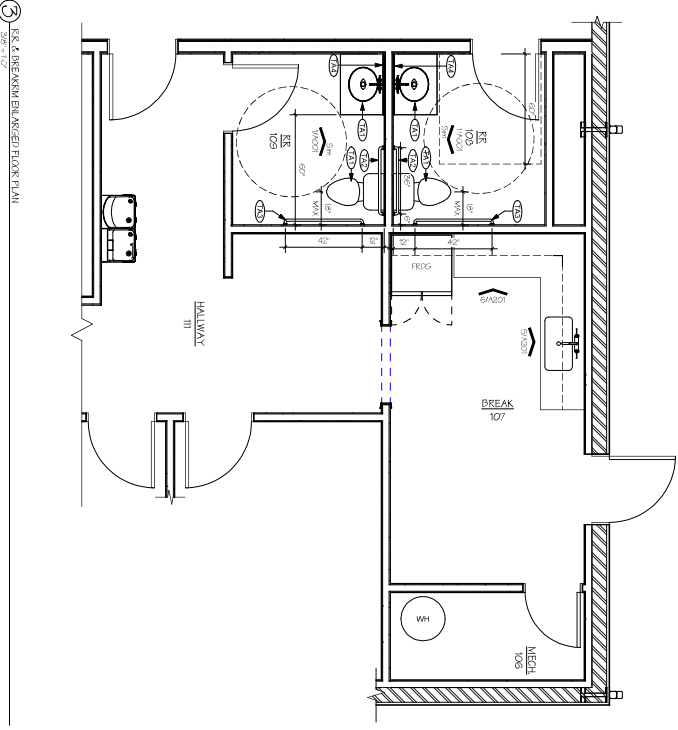

③ BREAK ROOM LAYOUT FLOOR PLAN
7'-0" x 7'-0"

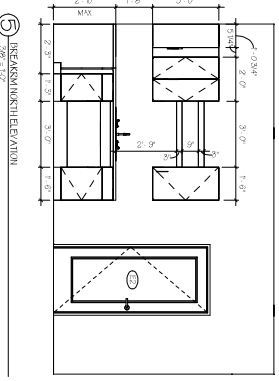

④ BREAK ROOM LAYOUT FLOOR PLAN
7'-0" x 7'-0"

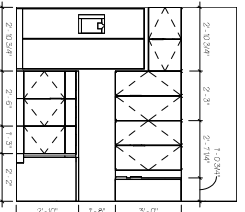

⑤ BREAK ROOM LAYOUT FLOOR PLAN
7'-0" x 7'-0"