

updated  
four family  
building  
**for sale**

located in  
the Shaw  
Neighborhood

**PROPERTY DESCRIPTION**

4041-43 Castleman Ave is a updated and stately four-family building in the heart of St. Louis' Shaw neighborhood. This property has loads of historic charm and modern updates like in-unit laundry and updated electric and plumbing. The mansard roof was replaced less than five years ago as well. The building has a wonderful unit mix consisting of two, 2 bd / 1 ba units and two, 3 bd / 2 ba units. Both unit types are very large at 1,255 SF for the two bed units and 2,000 SF for the 3 bed units. The property is located just blocks from the Missouri Botanical Gardens and Tower Grove Park and many wonderful dining and entertainment options.

Current rents are \$1,400 & \$1,370 for 2 bed units and \$1,780 & \$1,695 for the 3 bed units. This opportunity is perfect for investors or owner occupants looking to house hack. The in place rents are solid but have plenty of room to be raised.

**PROPERTY HIGHLIGHTS**

- Large, Updated Four Family Building In Shaw
- In Unit Laundry & Updated Electric & Plumbing
- Perfect for Investors & Owner Occupants (House Hack)
- Spacious and well-designed units
- Solid In Place Rents w/ Room to Raise to Market

**OFFERING SUMMARY**

Sale Price:	\$785,000
Number of Units:	4

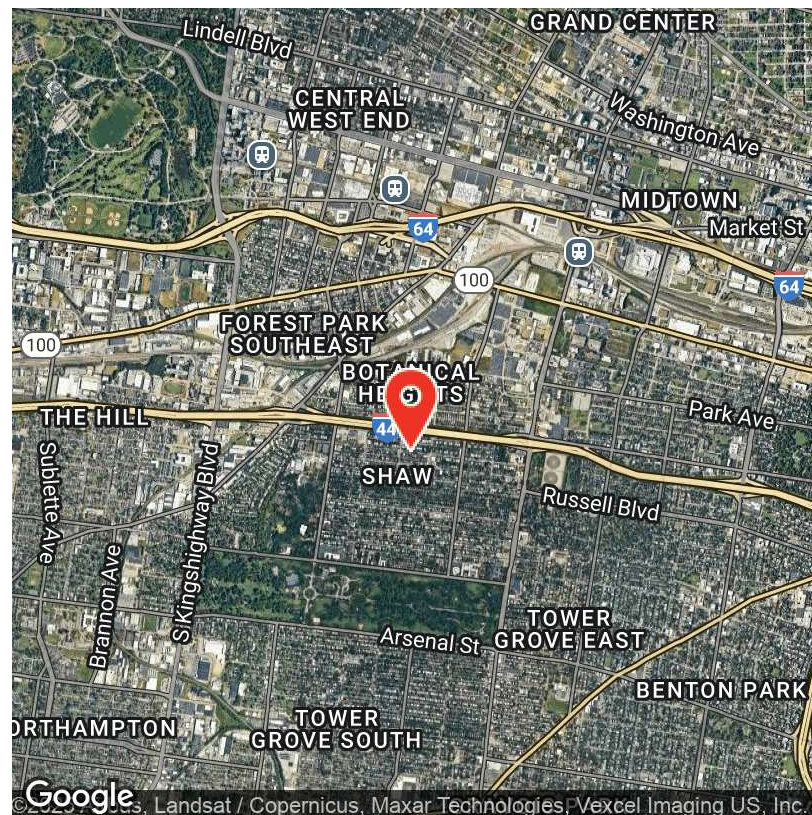

1000 S NEWSTEAD AVENUE | ST. LOUIS, MO 63110  
SALIENTREALTYGROUP.COM

GAREN LAFSER  
**314.451.7471**  
GLAFSER@SALIENTREALTYGROUP.COM  
PRESIDENT & DESIGNATED BROKER

TIMOTHY MCCARTHY  
**314.451.7145**  
TMCCARTHY@SALIENTREALTYGROUP.COM  
SENIOR ASSOCIATE

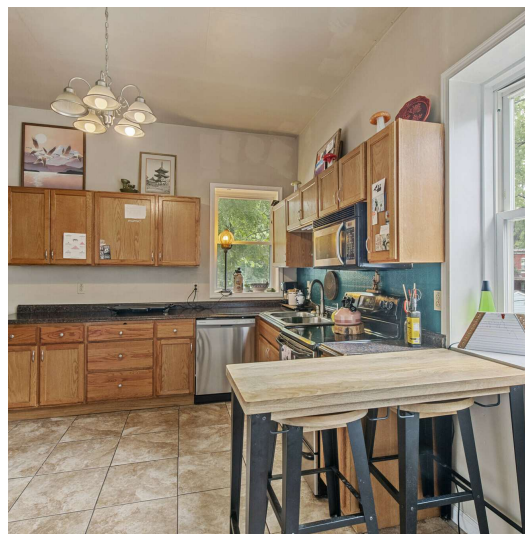

**SALIENT**  
REALTY GROUP

1000 S NEWSTEAD AVENUE | ST. LOUIS, MO 63110  
SALIENTREALTYGROUP.COM

GAREN LAFSER

314.451.7471

GLAFSER@SALIENTREALTYGROUP.COM  
PRESIDENT & DESIGNATED BROKER

TIMOTHY MCCARTHY

314.451.7145

TMCCARTHY@SALIENTREALTYGROUP.COM  
SENIOR ASSOCIATE

No expressed or implied warranty or representation is made as to the accuracy of the information contained herein. This property is submitted subject to errors, omissions, change of price, withdrawal without notice, prior lease or sale and any other listing conditions imposed by the principals.

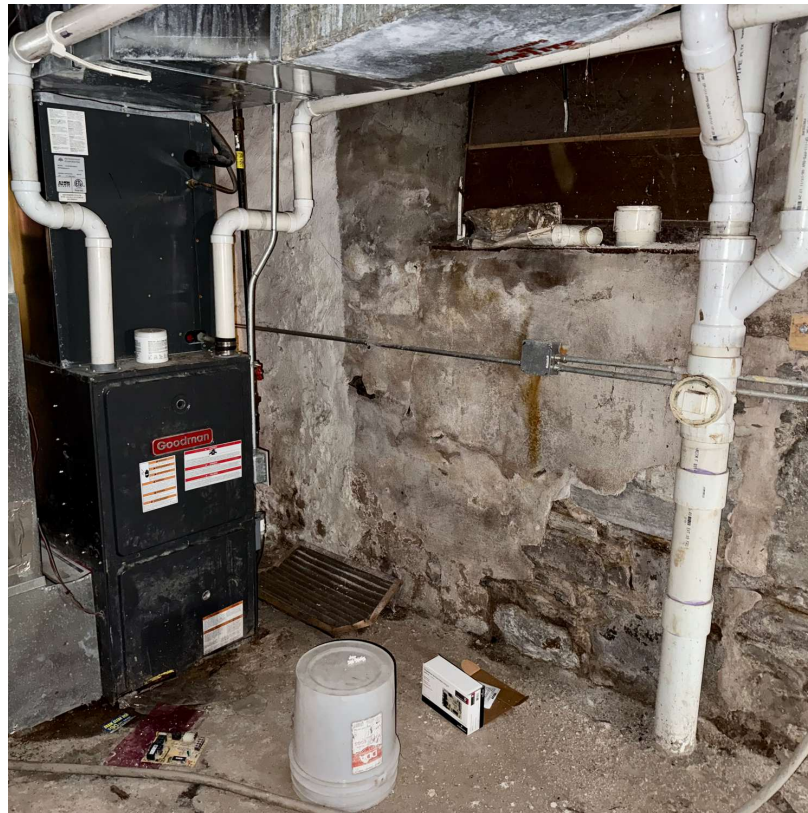

**SALIENT**  
REALTY GROUP

1000 S NEWSTEAD AVENUE | ST. LOUIS, MO 63110  
SALIENTREALTYGROUP.COM

GAREN LAFSER

314.451.7471

GLAFSER@SALIENTREALTYGROUP.COM  
PRESIDENT & DESIGNATED BROKER

TIMOTHY MCCARTHY

314.451.7145

TMCCARTHY@SALIENTREALTYGROUP.COM  
SENIOR ASSOCIATE

No expressed or implied warranty or representation is made as to the accuracy of the information contained herein. This property is submitted subject to errors, omissions, change of price, withdrawal without notice, prior lease or sale and any other listing conditions imposed by the principals.

UNIT	BEDROOMS	BATHROOMS	SIZE SF	RENT	RENT / SF	MARKET RENT	MARKET RENT / SF	SECURITY DEPOSIT	LEASE START	LEASE END
Apt 1E	2	1	1,255 SF	\$1,400	\$1.12	\$1,400	\$1.12	\$1,400	8/08/24	8/07/25
Apt 1W	2	1	1,255 SF	\$1,370	\$1.09	\$1,400	\$1.12	\$1,595	8/25/23	4/30/25
Apt 2E	3	2	2,000 SF	\$1,780	\$0.89	\$2,200	\$1.10	\$1,595	8/01/20	6/02/25
Apt 2W	3	2	2,000 SF	\$1,695	\$0.85	\$2,200	\$1.10	\$1,695	8/03/24	8/02/25
<b>TOTALS</b>			<b>6,510 SF</b>	<b>\$6,245</b>	<b>\$3.95</b>	<b>\$7,200</b>	<b>\$4.44</b>	<b>\$6,285</b>		
<b>AVERAGES</b>			<b>1,628 SF</b>	<b>\$1,561</b>	<b>\$0.99</b>	<b>\$1,800</b>	<b>\$1.11</b>	<b>\$1,571</b>		



1000 S NEWSTEAD AVENUE | ST. LOUIS, MO 63110  
SALIENTREALTYGROUP.COM

GAREN LAFSER

314.451.7471

GLAFSER@SALIENTREALTYGROUP.COM  
PRESIDENT & DESIGNATED BROKER

TIMOTHY MCCARTHY

314.451.7145

TMCCARTHY@SALIENTREALTYGROUP.COM  
SENIOR ASSOCIATE

No expressed or implied warranty or representation is made as to the accuracy of the information contained herein. This property is submitted subject to errors, omissions, change of price, withdrawal without notice, prior lease or sale and any other listing conditions imposed by the principals.

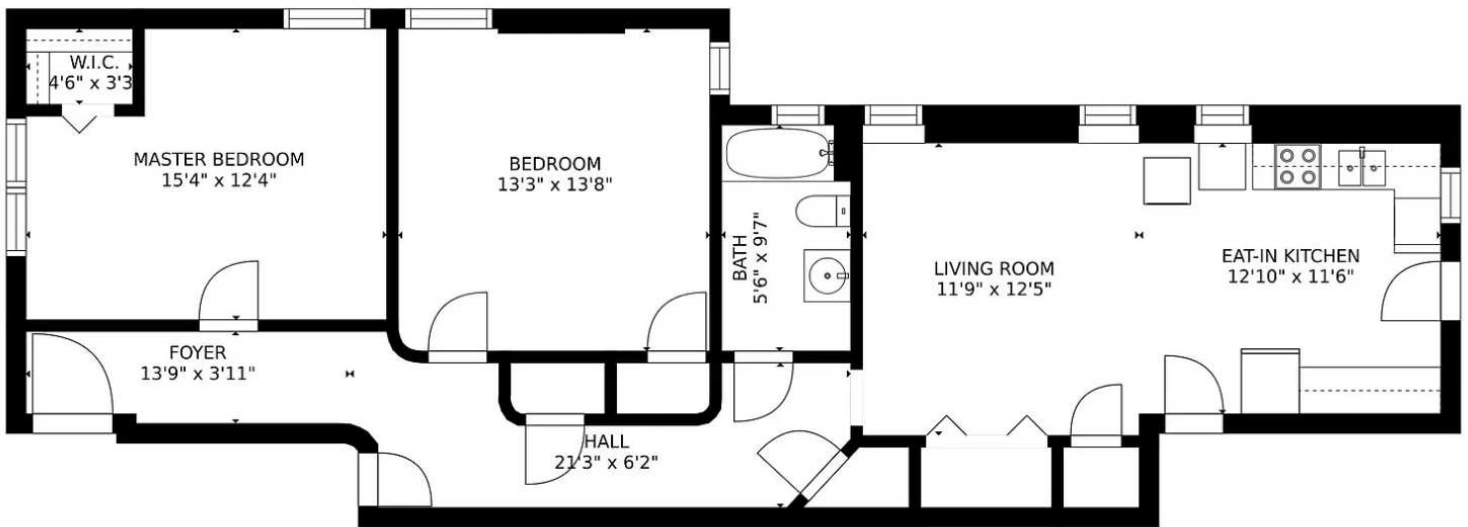
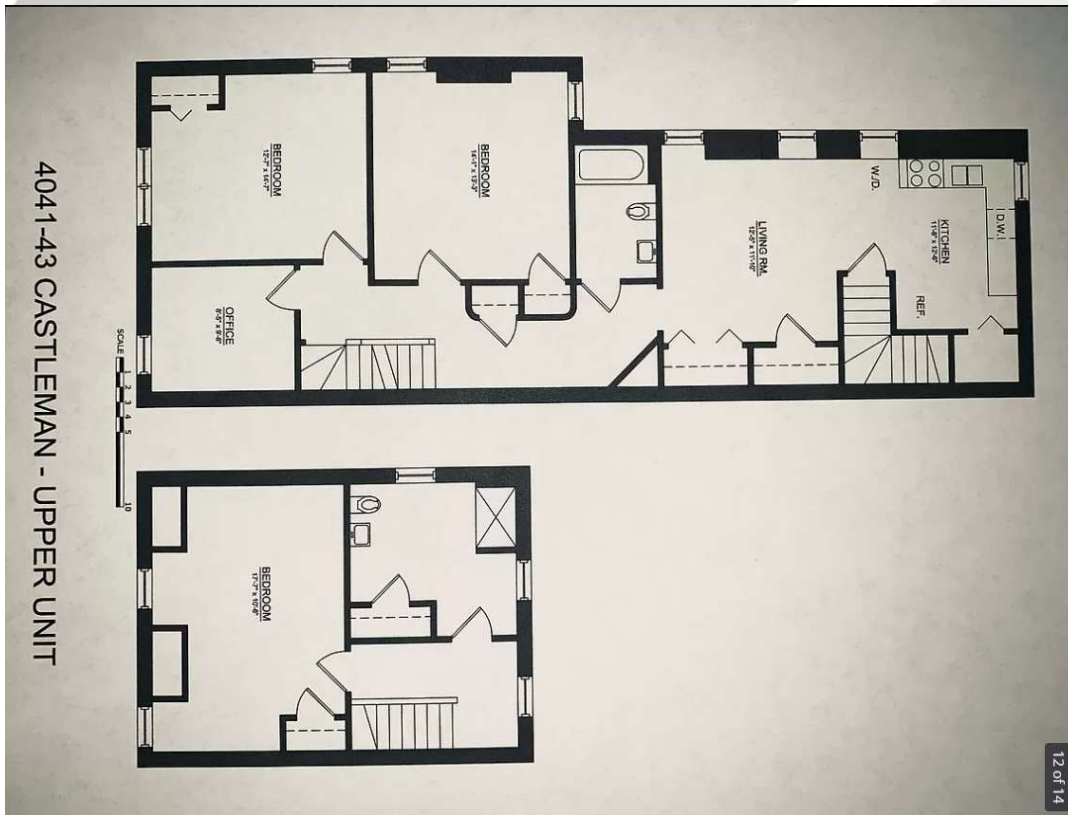

1000 S NEWSTEAD AVENUE | ST. LOUIS, MO 63110  
SALIENTREALTYGROUP.COM

GAREN LAFSER

314.451.7471

GLAFSER@SALIENTREALTYGROUP.COM  
PRESIDENT & DESIGNATED BROKER

TIMOTHY MCCARTHY

314.451.7145

TMCCARTHY@SALIENTREALTYGROUP.COM  
SENIOR ASSOCIATE