



350 EAST GUDE DRIVE

ROCKVILLE, MD 22310, MONTGOMERY COUNTY



RETAIL
FOR SALE
klnb 703-268-2727

**0.96 ACRE PAD FOR SALE
EXISTING 4,100 SF BUILDING WITH DRIVE-THRU**

FORREST H. MORRILL

fmorrill@klnb.com | 703-268-2707

DALLON L. CHENEY

dcheney@klnb.com | 703-268-2703

OWNED & MANAGED BY:



klnb.com

LOCATION

350 EAST GUDE DRIVE

ROCKVILLE, MD 22310, MONTGOMERY COUNTY

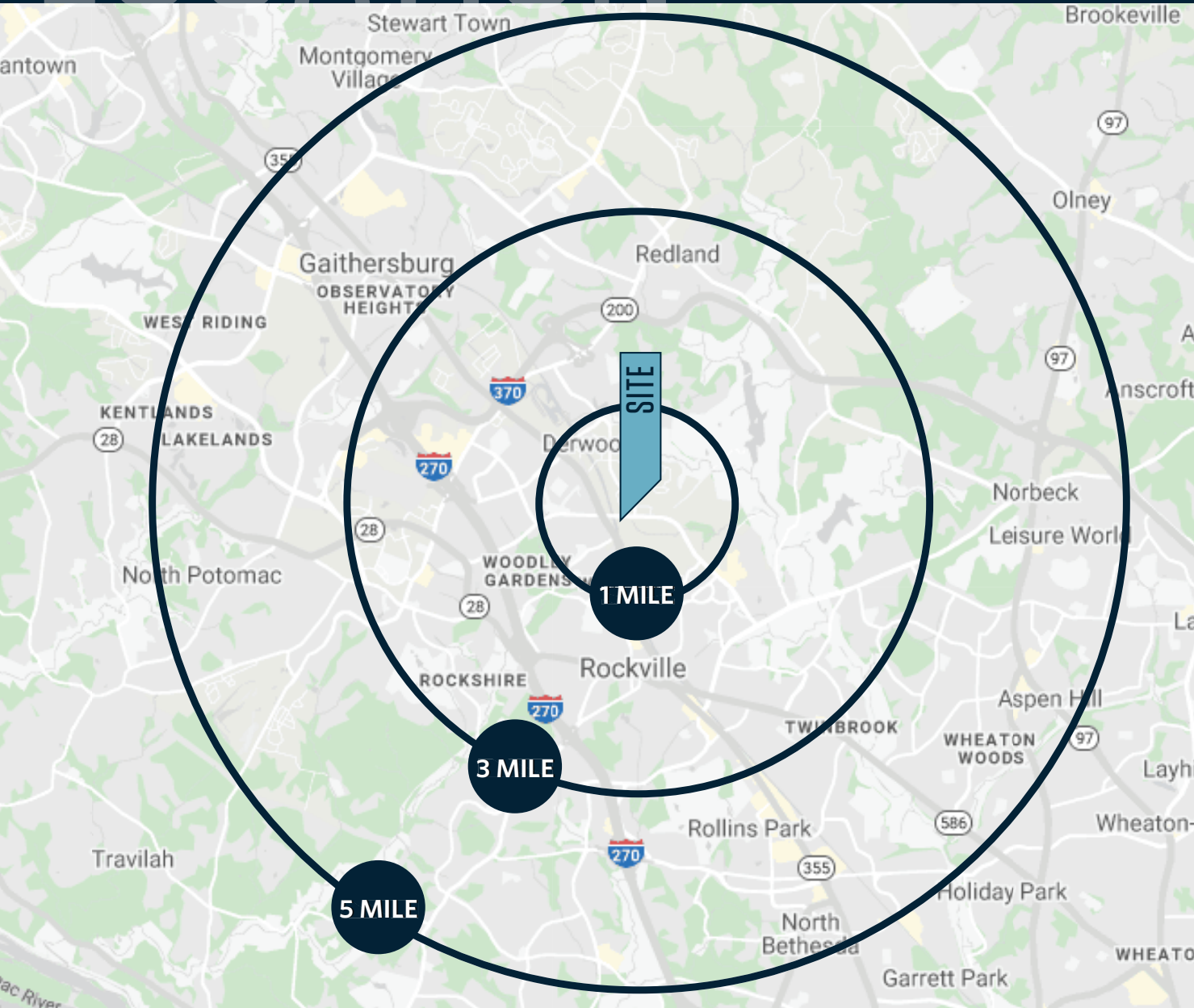

RETAIL PAD FOR SALE

- 0.96-acre pad.
- Freestanding bank branch building with drive-thru.
- Existing building approximately 4,100 SF.
- Fronts East Gude Drive (32,560 2023 ADT).
- Direct access at signalized intersection.
- Ample and dedicated parking.
- Zoning: IM-2.5 H-50

DEMOGRAPHICS | 2024:

| | 1-MILE | 3-MILE | 5-MILE |
|--------------------|-----------|-----------|-----------|
| Population | 9,562 | 98,694 | 321,002 |
| Daytime Population | 16,933 | 140,229 | 367,599 |
| Households | 3,545 | 38,125 | 120,066 |
| Average HH Income | \$158,567 | \$172,632 | \$173,821 |

[CLICK TO DOWNLOAD DEMOGRAPHIC REPORT](#)

TRAFFIC COUNTS | 2023:

| | |
|-------------------|------------|
| E Gude Drive | 32,560 ADT |
| Crabbs Branch Way | 12,361 ADT |

FORREST H. MORRILL

fmorrill@klnb.com | 703-268-2707

DALLON L. CHENEY

dcheney@klnb.com | 703-268-2703



SITE PLAN

350 EAST GUDE DRIVE

ROCKVILLE, MD 22310, MONTGOMERY COUNTY



FORREST H. MORRILL

fmorrill@klnb.com | 703-268-2707

DALLON L. CHENEY

dcheney@klnb.com | 703-268-2703



CURRENT LAYOUT

350 EAST GUDE DRIVE

ROCKVILLE, MD 22310, MONTGOMERY COUNTY

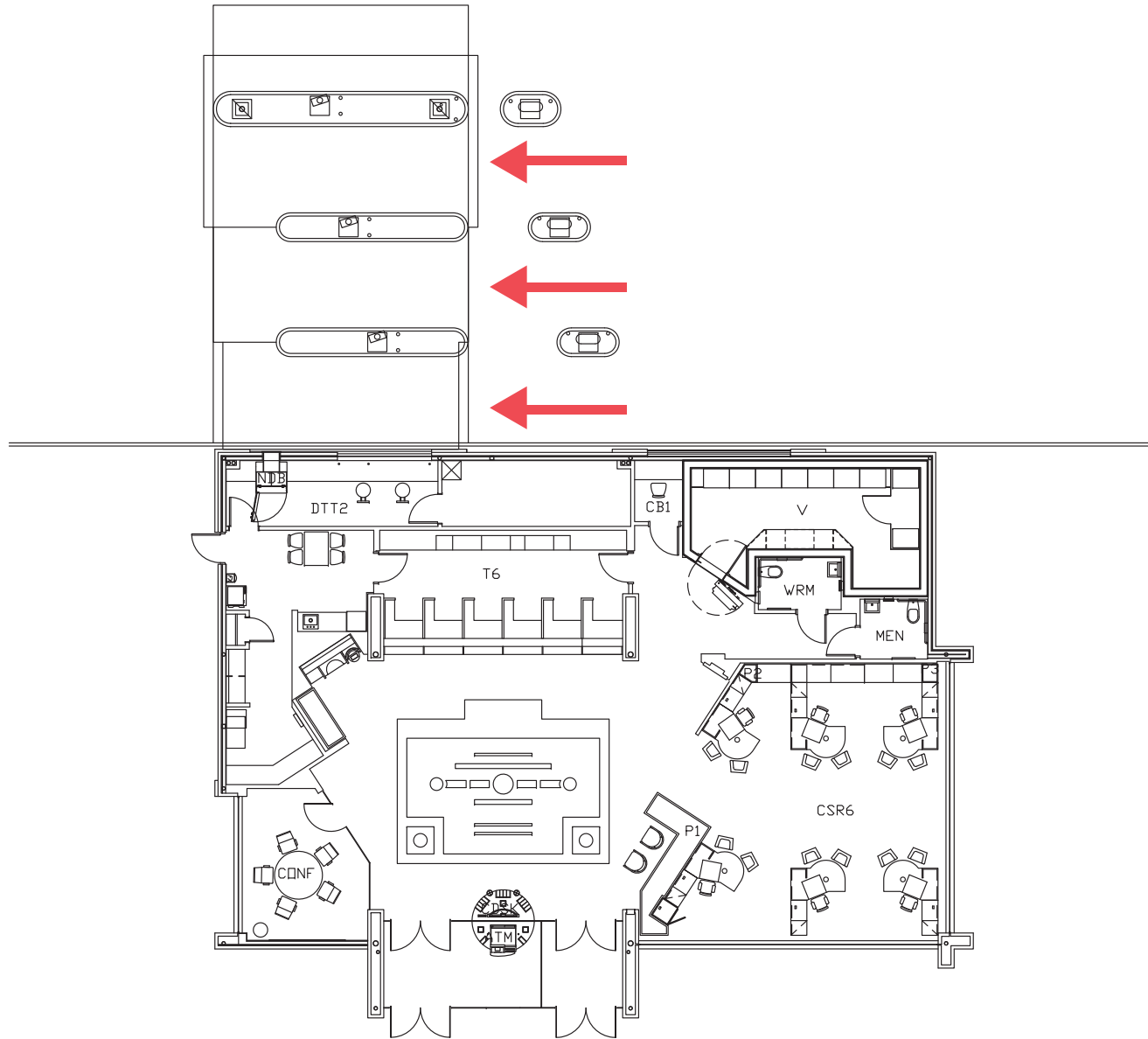

FORREST H. MORRILL

fmorrill@klnb.com | 703-268-2707

DALLON L. CHENEY

dcheney@klnb.com | 703-268-2703



LAND SURVEY

350 EAST GUDE DRIVE

ROCKVILLE, MD 22310, MONTGOMERY COUNTY

- 123 --- EXISTING CONTOUR
- x 123.45 EXISTING SPOT ELEVATION
- x 123.45 EXIST. TOP OF CURB ELEVATION
- x 123.45 EXIST. GUTTER ELEVATION
- x 123.45 EXIST. TOP OF ISLAND ELEVATION
- x 123.45 EXIST. BOTTOM OF ISLAND ELEVATION
- 0H --- WATER VALVE
- 0H --- OVERHEAD WIRES
- 0H --- UTILITY POLE
- 0H --- TRAFFIC SIGNAL
- 0H --- SANITARY MANHOLE
- 0H --- ELECTRIC MANHOLE
- 0H --- STORM DRAIN MANHOLE
- 0H --- SIGN
- 0H --- BOLLARD
- 0H --- L.S.A. LANDSCAPED AREA
- 0H --- AREA LIGHT
- 0H --- DOUBLE AREA LIGHT
- 0H --- PAINTED ARROWS
- 0H --- DENOTES PARKING SPACE COUNT
- 0H --- UTILITY POLE/LIGHT POLE
- 0H --- GUY WIRE
- 0H --- TREE LINE
- 0H --- TREE (SIZE AS NOTED)
- 0H --- GAS METER
- 0H --- TRAFFIC SIGNAL
- 0H --- APPROX. LOC. EX. UNDERGROUND WATER LINE
- 0H --- APPROX. LOC. EX. UNDERGROUND GAS LINE
- 0H --- BENCHMARK
- 0H --- TITLE REPORT EXCEPTION

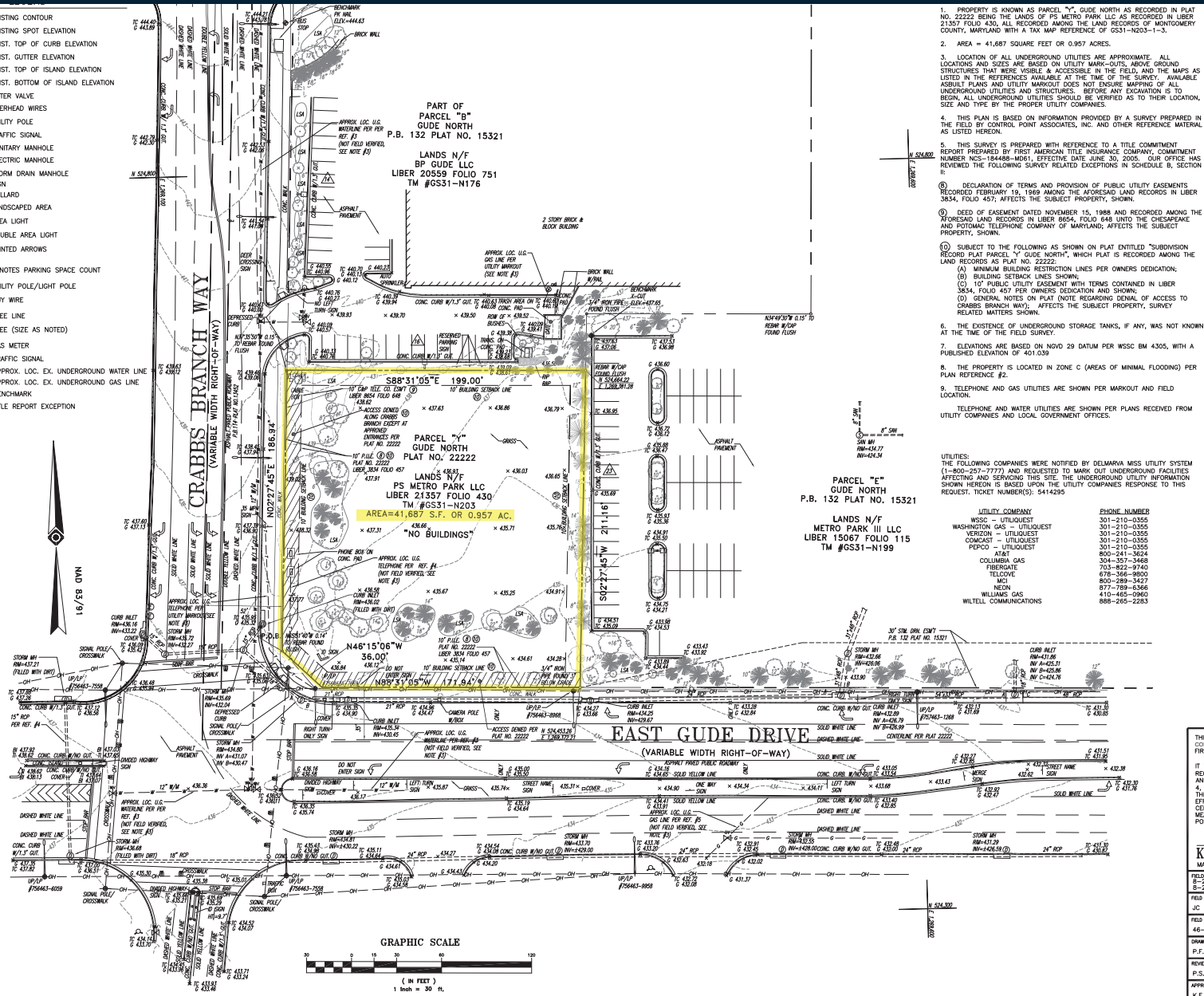

1. PROPERTY IS KNOWN AS PARCEL "Y", GUDE NORTH AS RECORDED IN PLAT NO. 22222 BEING THE LANDS OF PS METRO PARK LLC AS RECORDED IN LIBER 21357 FOLIO 430, ALL RECORDED AMONG THE LAND RECORDS OF MONTGOMERY COUNTY, MARYLAND WITH A TAX MAP REFERENCE OF GS31-N203-1-3.
2. AREA = 41,687 SQUARE FEET OR 0.957 ACRES.
3. LOCATION OF ALL UNDERGROUND UTILITIES ARE APPROXIMATE. ALL LOCATIONS AND SIZES ARE BASED ON UTILITY MARK-OUTS, ABOVE GROUND STRUCTURES THAT WERE VISIBLE & ACCESSIBLE IN THE FIELD, AND THE MAPS AS LISTED IN THE REFERENCES AVALIABLE AT THE TIME OF THE SURVEY. AVAILABLE ASBUILT PLANS AND UTILITY MARKOUT DOES NOT ENSURE MAPPING OF ALL UNDERGROUND UTILITIES AND STRUCTURES. BEFORE ANY EXCAVATION IS TO BEGIN, ALL UNDERGROUND UTILITIES SHOULD BE VERIFIED AS TO THEIR LOCATION, SIZE AND TYPE BY THE PROPER UTILITY COMPANIES.
4. THIS PLAN IS BASED ON INFORMATION PROVIDED BY A SURVEY PREPARED IN THE FIELD BY CONTROL POINT ASSOCIATES, INC. AND OTHER REFERENCE MATERIAL AS LISTED HEREON.
5. THIS SURVEY IS PREPARED WITH REFERENCE TO A TITLE COMMITMENT REPORT PREPARED BY FIRST AMERICAN TITLE INSURANCE COMPANY, COMMITMENT NUMBER NS3-184488-MD61, EFFECTIVE DATE JUNE 30, 2005. OUR OFFICE HAS REVIEWED THE FOLLOWING SURVEY RELATED EXCEPTIONS IN SCHEDULE B, SECTION II:
 - (A) DECLARATION OF TERMS AND PROVISION OF PUBLIC UTILITY EASEMENTS RECORDED FEBRUARY 19, 1989 AMONG THE ABOVE SAID LAND RECORDS IN LIBER 3834, FOLIO 457, AFFECTS THE SUBJECT PROPERTY, SHOWN.
 - (B) DEED OF EASEMENT DATED NOVEMBER 15, 1988 AND RECORDED AMONG THE ABOVE SAID LAND RECORDS IN LIBER 8554, FOLIO 648 UNTO THE CHESTATEAKE AND POTOMAC TELEPHONE COMPANY OF MARYLAND; AFFECTS THE SUBJECT PROPERTY, SHOWN.
 - (C) SUBJECT TO THE FOLLOWING AS SHOWN ON PLAT ENTITLED "SUBDIVISION RECORD PLAT PARCEL 'Y' GUDE NORTH", WHICH PLAT IS RECORDED AMONG THE LAND RECORDS AS PLAT NO. 22222.
 - (1) MINIMUM BUILDING RESTRICTION LINES PER OWNERS DEDICATION;
 - (2) BUILDING SETBACK LINES SHOWN;
 - (3) 10' PUBLIC UTILITY EASEMENT WITH TERMS CONTAINED IN LIBER 3834, FOLIO 457 PER OWNERS DEDICATION AND SHOWN;
 - (4) GENERAL NOTES ON PLAT (NOTE REGARDING DENIAL OF ACCESS TO CRABBS BRANCH WAY), AFFECTS THE SUBJECT PROPERTY, SURVEY RELATED MATTERS SHOWN.
 - (D) THE EXISTENCE OF UNDERGROUND STORAGE TANKS, IF ANY, WAS NOT KNOWN AT THE TIME OF THE FIELD SURVEY.
 - (E) ELEVATIONS ARE BASED ON NVD 29 DATUM PER WSSC EM 4305, WITH A PUBLISHED ELEVATION OF 401.039
 6. THE PROPERTY IS LOCATED IN ZONE C (AREAS OF MINIMAL FLOODING) PER PLAN REFERENCE #2.
 7. TELEPHONE AND GAS UTILITIES ARE SHOWN PER MARKOUT AND FIELD LOCATION. TELEPHONE AND WATER UTILITIES ARE SHOWN PER PLANS RECEIVED FROM UTILITY COMPANIES AND LOCAL GOVERNMENT OFFICES.

UTILITIES:

THE FOLLOWING COMPANIES WERE NOTIFIED BY DELMARVA MISS UTILITY SYSTEM (1-800-257-7777) AND REQUESTED TO MARK OUT UNDERGROUND FACILITIES AFFECTING AND SERVING THIS SITE. THE UNDERGROUND UTILITY INFORMATION SHOWN HEREON IS BASED UPON THE UTILITY COMPANIES RESPONSE TO THIS REQUEST. TICKET NUMBER(S): 5414295

| UTILITY COMPANY | PHONE NUMBER |
|----------------------------|--------------|
| WSSC - UTILQUEST | 301-210-0355 |
| WASHINGTON GAS - UTILQUEST | 301-210-0355 |
| VERIZON - UTILQUEST | 301-210-0355 |
| COMCAST - UTILQUEST | 301-210-0355 |
| PEPCO - UTILQUEST | 301-210-0355 |
| AT&T | 800-241-3624 |
| COLUMBIA GAS | 301-366-3468 |
| FILTRAC | 703-822-9740 |
| TELECO | 878-366-8000 |
| MCI | 800-289-3427 |
| TELECO | 877-739-6366 |
| TELECO | 410-465-0960 |
| WITTELL COMMUNICATIONS | 888-265-2263 |



VICINITY MAP
NO. 16-16-16
PLAT NO. 22023-5
SCALE: 1"=200'

METES AND BOUNDS DESCRIPTION
PARCEL "Y"
GUDE NORTH
PLAT NO. 22222
ELECTION DISTRICT NO. 9
MONTGOMERY COUNTY, MARYLAND

BEGINNING AT A POINT MARKING THE INTERSECTION OF THE EASTERLY RIGHT-OF-WAY LIMITS OF CRABBS BRANCH WAY (VARIABLE WIDTH RIGHT-OF-WAY), WITH THE NORTHERLY RIGHT-OF-WAY LIMITS OF EAST GUDE DRIVE (VARIABLE WIDTH RIGHT-OF-WAY), THENCE WITH THE EASTERLY RIGHT-OF-WAY LIMITS OF SAID CRABBS BRANCH WAY:

1. NORTH 02 DEGREES - 27 MINUTES - 45 SECONDS EAST, 198.94 FEET TO A POINT MARKING THE INTERSECTION OF THE EASTERLY RIGHT-OF-WAY LIMITS OF SAID CRABBS BRANCH WAY WITH THE DIVISION LINE BETWEEN PART OF PARCEL "B", GUDE NORTH (PLAT BOOK 132 PLAT NUMBER 15321), ON THE NORTH, AND PARCEL "Y", GUDE NORTH (PLAT NUMBER 22222), ON THE SOUTH, THENCE WITH SAID DIVISION LINE;
2. SOUTH 88 DEGREES - 31 MINUTES - 05 SECONDS EAST, 199.00 FEET TO A POINT OF INTERSECTION WITH THE DIVISION LINE BETWEEN PARCEL "E", GUDE NORTH (PLAT BOOK 132 PLAT NUMBER 15321) ON THE EAST, AND PARCEL "Y", GUDE NORTH (PLAT NUMBER 22222), ON THE WEST, THENCE WITH SAID DIVISION LINE;
3. SOUTH 02 DEGREES - 27 MINUTES - 45 SECONDS WEST, 211.16 FEET TO A POINT MARKING THE INTERSECTION OF SAID DIVISION LINE WITH THE NORTHERLY RIGHT-OF-WAY LIMITS OF EAST GUDE DRIVE, THENCE WITH THE NORTHERLY RIGHT-OF-WAY LIMITS OF SAID EAST GUDE DRIVE, THE FOLLOWING TWO COURSES AND DISTANCES:
4. NORTH 88 DEGREES - 31 MINUTES - 05 SECONDS WEST, 171.84 FEET TO A POINT, THENCE;
5. CONTINUING, NORTH 46 DEGREES - 15 MINUTES - 06 SECONDS WEST, 36.00 FEET TO THE PLACE OF BEGINNING OR LESS

CONTAINING 41,687 OR 0.957 ACRES, MORE OR LESS

THE PROPERTY IS SUBJECT TO RESTRICTIONS, COVENANTS AND/OR EASEMENTS AS CONTAINED IN A TITLE COMMITMENT REPORT PREPARED BY FIRST AMERICAN TITLE INSURANCE COMPANY, COMMITMENT NUMBER NS3-184488-MD61 WITH AN EFFECTIVE DATE OF JUNE 30, 2005.

- REFERENCES:
1. THE MARYLAND DEPARTMENT OF ASSESSMENTS AND TAXATION RECORDS FOR MONTGOMERY COUNTY, MAP NUMBER GS31.
 2. MAP ENTITLED "FIRM, FLOOD INSURANCE RATE MAP, MONTGOMERY COUNTY, MARYLAND, UNINCORPORATED AREAS, PANEL 122 OF 200" COMMUNITY-PANEL NUMBER 240049 0125 C, MAP REVISED JUNE 16, 1992.
 3. MAP ENTITLED "SEWER & WATER EXTENSION, CRABBS BRANCH DRIVE & EAST GUDE DRIVE" PREPARED BY RODGERS & ASSOCIATES, INC., DATED 2-2-82.
 4. MAP ENTITLED "CRABBS BRANCH WAY BY THE CHESTATEAKE & POTOMAC TELEPHONE CO. OF MARYLAND, DATED 5-8-89.
 5. UNLIMITED AND UNDATED MAP FROM WASHINGTON GAS SHOWING UNDERGROUND GAS LINE LOCATIONS.

THIS SURVEY IS CERTIFIED TO:
COMMERCE BANK
FIRST AMERICAN TITLE INSURANCE COMPANY
THIS IS TO CERTIFY THAT THIS MAP OR PLAT AND THE SURVEY ON WHICH IT WAS BASED WERE MADE IN ACCORDANCE WITH MINIMUM STANDARDS DETAIL REQUIREMENTS FOR ALTA/ACSM LAND TITLE SURVEYS, JOINTLY ESTABLISHED AND ADOPTED BY ALTA, ACSM AND NSPS IN 1993, AND INCLUDING FIGS. 2, 3, 4, 5, 7(A), 7(C), 8, 9, 10, 11(B) & 13 OF TABLE A THEREOF, PURSUANT TO THE ACCURACY STANDARDS FOR SURVEYS AND RECORDS ACT, AS IN EFFECT ON THE DATE OF THIS CERTIFICATION, UNDESIDERED FURTHER CERTIFIES THAT THE POSITIONS DETERMINED FROM SURVEY MEASUREMENTS MADE ON THE SURVEY DO NOT EXCEED THE ALLOWABLE POSITIONAL TOLERANCE.

NOT VALID UNTIL SEALED

KEVIN F. STEINHILBER DATE _____
MARYLAND REGISTERED PROFESSIONAL LAND SURVEYOR NO. 88

| | |
|-----------------------|--------------------------------|
| FIELD DATE: 8-29-05 | ALTA/ACSM LAND TITLE SURVEY |
| FIELD BOOK NO. 46-49 | COMMERCIAL BANK |
| OWNER: P.F.M. | GUDE DRIVE & CRABBS BRANCH WAY |
| APPROVED: [Signature] | PARCEL "Y" GUDE NORTH |
| DATE: 10-20-05 | PLAT NO. 22222 |
| K.F.S. | ELECTION DISTRICT NO. 9 |
| | MONTGOMERY COUNTY, MARYLAND |

CONTROL POINT ASSOCIATES, INC.
2280 DAVENPORT DRIVE, SUITE 200
STERLING, VIRGINIA 22156
703-448-2000
774-966-2977 FAX

SCALE: 1"=30'
FILE NO.: S057505.SR
SHEET NO.: 1 OF 1

FORREST H. MORRILL
fmorrill@klnb.com | 703-268-2707

DALLON L. CHENEY
dcheney@klnb.com | 703-268-2703



CLOSE-UP

350 EAST GUDE DRIVE

ROCKVILLE, MD 22310, MONTGOMERY COUNTY



FORREST H. MORRILL

fmorrill@klnb.com | 703-268-2707

DALLON L. CHENEY

dcheney@klnb.com | 703-268-2703

klnb

ZOOM

350 EAST GUDE DRIVE

ROCKVILLE, MD 22310, MONTGOMERY COUNTY

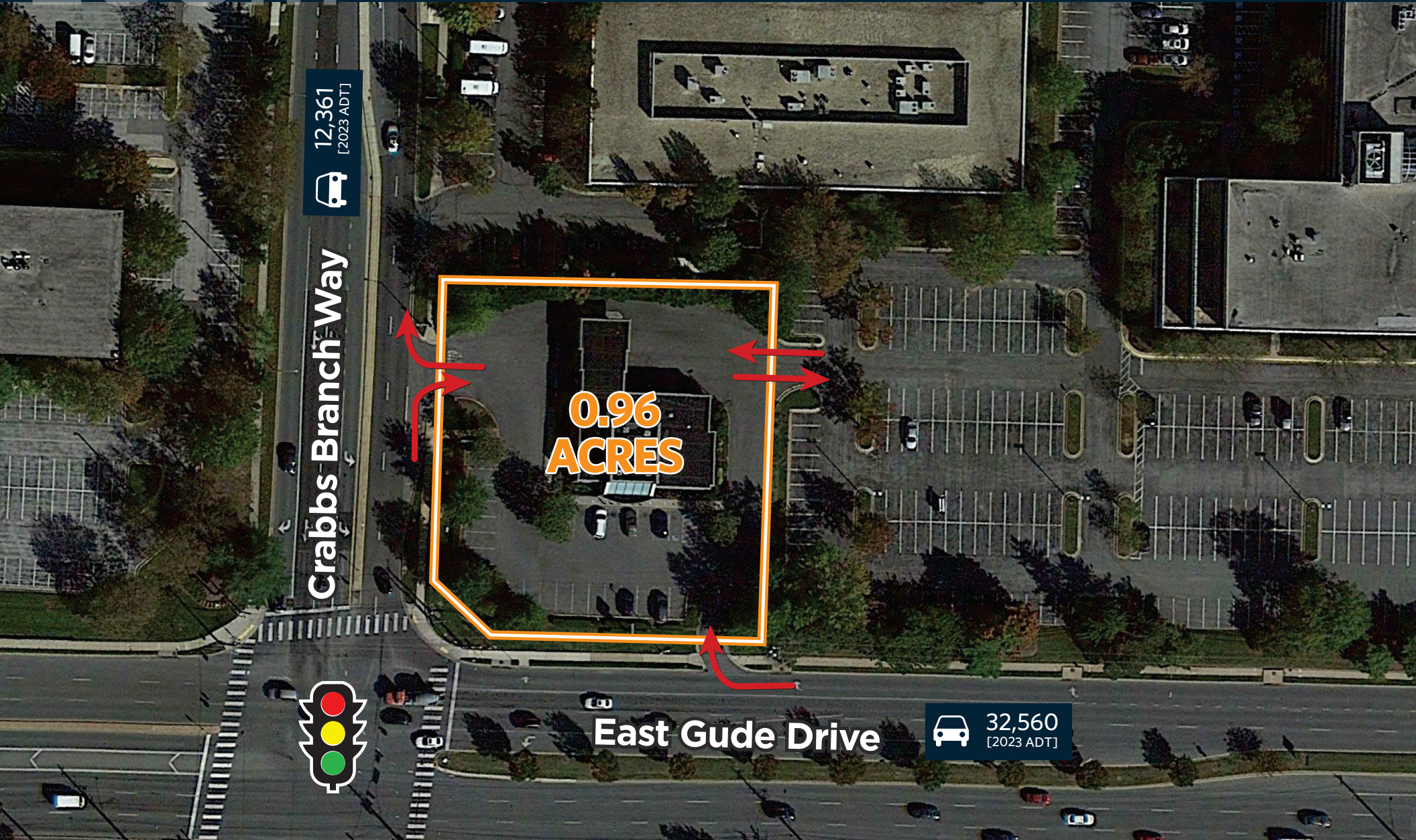

12,361
[2023 ADT]



Crabbs Branch Way

0.96
ACRES



East Gude Drive



32,560
[2023 ADT]

FORREST H. MORRILL

fmorrill@klnb.com | 703-268-2707

DALLON L. CHENEY

dcheney@klnb.com | 703-268-2703

klnb

AERIAL

350 EAST GUDE DRIVE

ROCKVILLE, MD 22310, MONTGOMERY COUNTY



Rockville
Montgomery County | Maryland

klNb

While we have no reason to doubt the accuracy of any of the information supplied, we cannot, and do not, guarantee its accuracy.

FORREST H. MORRILL
fmorrill@klNb.com | 703-268-2707

DALLON L. CHENEY
dcheney@klNb.com | 703-268-2703





350 EAST GUDE DRIVE

ROCKVILLE, MD 22310, MONTGOMERY COUNTY

FOR MORE INFORMATION, PLEASE CONTACT:

FORREST H. MORRILL

fmorrill@klnb.com | 703-268-2707

DALLON L. CHENEY

dcheney@klnb.com | 703-268-2703

8065 Leesburg Pike, Suite 700, Tysons, VA 22182

.....

klnb.com



facebook.com/KLNBCRE



linkedin.com/company/klnb



instagram.com/klnbcre

CLICK TO VIEW PROPERTY WEBSITE

While we have no reason to doubt the accuracy of any of the information supplied, we cannot, and do not, guarantee its accuracy. All information should be independently verified prior to a purchase or lease of the property. We are not responsible for errors, omissions, misuse, or misinterpretation of information contained herein and make no warranty of any kind, express or implied, with respect to the property or any other matters.