

Real Estate Reports

Subject Property

4322 James Casey St
Austin
TX 78745
APN: 312663



Disclaimer

This REiSource report is provided "as is" without warranty of any kind, either express or implied, including without limitations any warranties of merchantability or fitness for a particular purpose. There is no representation of warranty that this information is complete or free from error, and the provider does not assume, and expressly disclaims, any liability to any person or entity for loss or damage caused by errors or omissions in this REiSource report without a title insurance policy.

The information contained in the REiSource report is delivered from your Title Company, who reminds you that you have the right as a consumer to compare fees and serviced levels for Title, Escrow, and all other services associated with property ownership, and to select providers accordingly. Your home is the largest investment you will make in your lifetime and you should demand the very best.

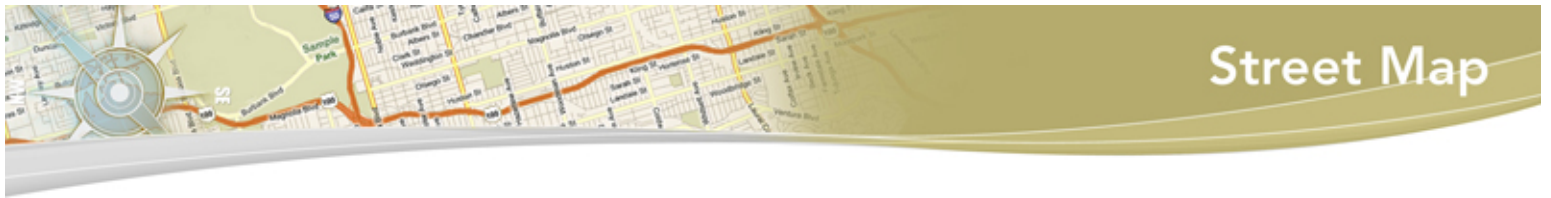

Street Map

Subject Property : **4322 James Casey St Austin TX 78745**

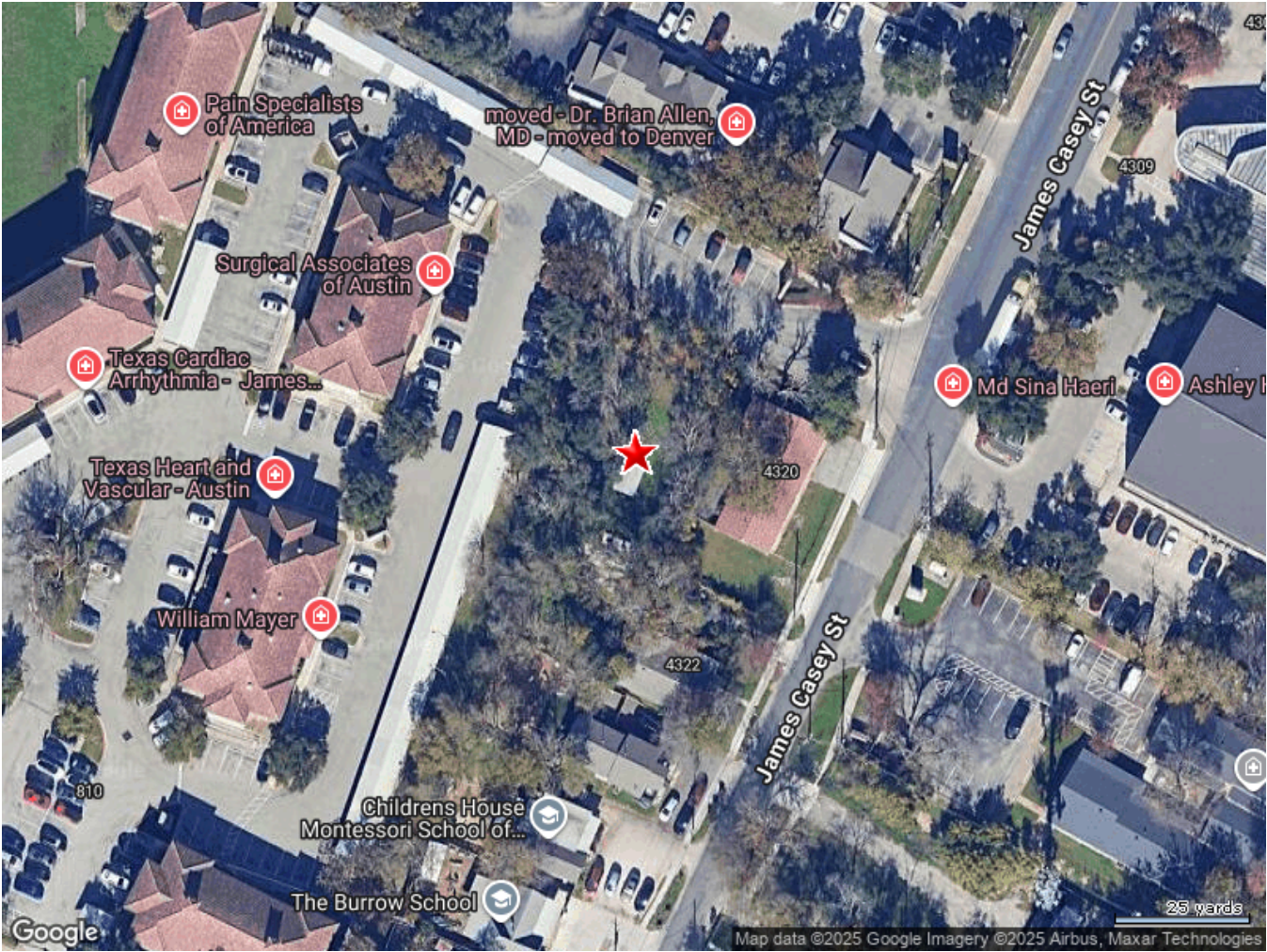

Public Schools :

Elementary Schools

St Elmo Elementary

Distance **0.17 Miles**

600 W St Elmo Rd Austin TX 78745

Telephone : **(512) 414-4477**School District : **Austin Independent School District (isd)**Lowest Grade : **Pre-K**Highest Grade : **5th**Kindergarten : **Yes**

School Enrollment :

Enrollment : **299**

Total Expenditure/Student :

Galindo Elementary

Distance **0.46 Miles**

3800 S 2nd St Austin TX 78704

Telephone : **(512) 414-1756**School District : **Austin Independent School District (isd)**Lowest Grade : **Pre-K**Highest Grade : **5th**Kindergarten : **Yes**

School Enrollment :

Enrollment : **449**

Total Expenditure/Student :

Joslin Elementary

Distance **0.94 Miles**

4500 Manchaca Rd Austin TX 78745

Telephone : **(512) 414-2094**School District : **Austin Independent School District (isd)**Lowest Grade : **Pre-K**Highest Grade : **5th**Kindergarten : **Yes**

School Enrollment :

Enrollment : **291**

Total Expenditure/Student :

Dawson Elementary

Distance **1.02 Miles**

3001 S 1st St Austin TX 78704

Telephone : **(512) 414-2070**

School District : **Austin Independent School District (isd)**

Lowest Grade : **Pre-K**

Highest Grade : **5th**

Kindergarten : **Yes**

School Enrollment :

Enrollment : **224**

Total Expenditure/Student :

Middle Schools

Kipp Austin Beacon Prep

Distance **1.82 Miles**

5107 S Ih 35 Frontage Rd Austin TX 78744

Telephone : **(512) 651-1918**

School District : **Kipp Texas Public Schools**

Lowest Grade : **5th**

Highest Grade : **8th**

Kindergarten : **No**

School Enrollment :

Enrollment : **447**

Total Expenditure/Student :

High Schools

Premier High School-austin South Campus

Distance **0.51 Miles**

1701 W Ben White Blvd No 100a Austin TX 78745

Telephone : **(512) 444-8442**

School District : **Premier High Schools**

Lowest Grade : **7th**

Highest Grade : **12th**

School Enrollment :

Enrollment : **149**

Total Expenditure/Student :

Advanced Placement : **No**

Richards School For Young Women LeadersDistance **1.2 Miles**

2309 Panther Trail Austin TX 78704

Telephone : **(512) 414-3236**School District : **Austin Independent School District (isd)**Lowest Grade : **6th**Highest Grade : **12th**

School Enrollment :

Enrollment : **907**

Total Expenditure/Student :

Advanced Placement : **No****Austin Oaks**Distance **1.32 Miles**

1407 W Stassney Ln Austin TX 78745

Telephone : **(512) 444-4835**School District : **University Of Texas University Charter School**Lowest Grade : **7th**Highest Grade : **12th**

School Enrollment :

Enrollment : **11**

Total Expenditure/Student :

Advanced Placement : **No****Crockett Echs**Distance **1.42 Miles**

5601 Manchaca Rd Austin TX 78745

Telephone : **(512) 414-2532**School District : **Austin Independent School District (isd)**Lowest Grade : **9th**Highest Grade : **12th**

School Enrollment :

Enrollment : **1575**

Total Expenditure/Student :

Advanced Placement : **No**



4324 JAMES CASEY ST

Distance 0.03 Miles

Owner Name :	Maahtaab Partners Ltd	Subdivision :	Casey James Street Add
Sale Date :	01/02/2003	Recording Date :	05/19/2003
Total Value :	\$406,241	Property Tax :	\$8,050.94
Bed / Bath :	/ 1	Lot Acres :	0.14
Land Use :	Sfr	Living Area :	1,084
Stories :	1	APN :	313649
Yr Blt / Eff Yr Blt :	1970 /		

4328 JAMES CASEY ST

Distance 0.05 Miles

Owner Name :	Maahtaab Partners Ltd	Subdivision :	Casey James Street Add
Sale Date :	02/28/2018	Recording Date :	03/05/2018
Total Value :	\$443,535	Sale Price :	\$447,187.50
Bed / Bath :	2 / 1	Property Tax :	\$8,790.04
Land Use :	Office Building	Lot Acres :	0.12
Stories :	1	Living Area :	1,132
Yr Blt / Eff Yr Blt :	1930 / 1970	APN :	313647

4330 JAMES CASEY ST

Distance 0.05 Miles

Owner Name :	Ramon Isaias	Subdivision :	Casey James Street Add
Sale Date :	04/30/1998	Recording Date :	04/30/1998
Total Value :	\$413,161	Property Tax :	\$8,188.08
Bed / Bath :	/ 1	Lot Acres :	0.12
Land Use :	Sfr	Living Area :	1,026
Stories :	1	APN :	313646
Yr Blt / Eff Yr Blt :	1979 /		

804 W SAINT ELMO RD # A1

Distance 0.07 Miles

Owner Name :	St Davids Healthcare Partnersh	Subdivision :	Post Oak Centre South Office C
Sale Date :	10/28/2011	Recording Date :	10/31/2011
Total Value :	\$2,123,923	Property Tax :	\$30,039.62
Land Use :	Office Condo	Lot Acres :	0.43
Stories :	1	Living Area :	4,935
Yr Blt / Eff Yr Blt :	2002 /	APN :	553470

804 W SAINT ELMO RD # A2Distance **0.07 Miles**Owner Name : **St Davids Healthcare Partnersh**Subdivision : **Post Oak Centre South Office C**Sale Date : **10/28/2011**Recording Date : **10/31/2011**Total Value : **\$2,079,961**Property Tax : **\$30,039.62**Land Use : **Office Condo**Lot Acres : **0.39**Stories : **1**Living Area : **4,934**Yr Blt / Eff Yr Blt : **2002 /**APN : **553471****804 W SAINT ELMO RD # C1**Distance **0.07 Miles**Owner Name : **St Davids Healthcare Partnersh**Subdivision : **Post Oak Centre South Office C**Sale Date : **12/02/2009**Recording Date : **12/03/2009**Total Value : **\$2,468,784**Property Tax : **\$40,680.81**Land Use : **Office Condo**Lot Acres : **0.45**Stories : **1**Living Area : **5,000**Yr Blt / Eff Yr Blt : **2002 /**APN : **553474****804 W SAINT ELMO RD # C2**Distance **0.07 Miles**Owner Name : **St Davids Healthcare Partnersh**Subdivision : **Post Oak Centre South Office C**Sale Date : **12/02/2009**Recording Date : **12/03/2009**Total Value : **\$2,130,264**Property Tax : **\$30,039.66**Land Use : **Office Condo**Lot Acres : **0.41**Stories : **1**Living Area : **5,000**Yr Blt / Eff Yr Blt : **2002 /**APN : **553475****804 W SAINT ELMO RD # E1**Distance **0.07 Miles**Owner Name : **Camco Land Ltd**Recording Date : **06/23/2021**Sale Date : **06/22/2021**Sale Price : **\$3,223,368.75**Total Value : **\$2,031,089**Property Tax : **\$39,239.92**Land Use : **Office Condo**Lot Acres : **0.45**Stories : **1**Living Area : **5,176**Yr Blt / Eff Yr Blt : **2002 /**APN : **553478**Subdivision : **Post Oak Centre South Office C**



804 W SAINT ELMO RD # F1

Distance 0.07 Miles

Owner Name :	Post Oak Centre South Building	Recording Date :	06/13/2005
Sale Date :	06/08/2005	Sale Price :	\$3,358,250
Total Value :	\$1,990,382	Property Tax :	\$39,445.67
Land Use :	Office Condo	Lot Acres :	0.45
Stories :	1	Living Area :	5,176
Yr Blt / Eff Yr Blt :	2002 /	APN :	553480
Subdivision :	Post Oak Centre South Office C		

804 W SAINT ELMO RD # F2

Distance 0.07 Miles

Owner Name :	Post Oak Centre South Building	Recording Date :	06/13/2005
Sale Date :	06/08/2005	Sale Price :	\$3,358,250
Total Value :	\$1,981,984	Property Tax :	\$39,279.24
Land Use :	Office Condo	Lot Acres :	0.41
Stories :	1	Living Area :	5,152
Yr Blt / Eff Yr Blt :	2002 /	APN :	553481
Subdivision :	Post Oak Centre South Office C		

Census Tract / block: 20.03 / 1 Year: 2020

Household

Population		Population by Age	
Count:	3,414	0 - 11	
Estimate Current Year:	2,792	12 - 17	
Estimate in 5 Years:	1,248	18 - 24	6.3%
Growth Last 5 Years:	-22.58%	25 - 64	67.96%
Growth Last 10 Years:	-136.22%	65 - 74	6.41%
		75+	
Household Size		Household Income	
Current Year:	1,615	0 - \$25,000	17.09%
Average Current Year:	2.11	\$25,000 - \$35,000	4.4%
Estimate in 5 Years:	2,062	\$35,000 - \$50,000	12.63%
Growth Last 5 Years:	11.02%	\$50,000 - \$75,000	15.42%
Growth Last 10 Years:	-11.75%	\$75,000 - \$100,000	15.98%
Male Population:	52.67%	Above \$100,000	34.49%
Female Population:	47.33%	Average Household Income:	\$75,493
Married People:	34.04%		
Unmarried People:	65.96%		

Housing

Median Mortgage Payments		Home Values	
Under \$300:	3.36%	Below \$100,000:	2.05%
\$300 - \$799:	15.3%	\$100,000 - \$150,000:	0%
\$800 - \$1,999:	44.96%	\$150,000 - \$200,000:	0%
Over \$2,000:	36.38%	\$200,000 - \$300,000:	8.77%
Median Home Value:	\$440,800	\$300,000 - \$500,000:	59.51%
Unit Occupied Owner:	33.19%	Above \$500,000:	29.66%
Median Mortgage:	\$1,320		

Rent Payments		Year Built	
Unit Occupied Renter:	66.81%	1999 - 2000	
Median Gross Rent:	\$1,461	1995 - 1998	
Less Than \$499	7.24%	1990 - 1994	
\$500 - \$749	3.23%	1980 - 1989	14.31%
\$750 - \$999	10.67%	1970 - 1979	21.47%
\$1000 and Over	78.86%	1900 - 1969	42.2%

Education

Enrollment			
Public Pre-Primary School:	0.3%	Not Enrolled in School:	79.22%
Private Pre-Primary School:	0.24%	Not A High School Graduate:	7.64%
Public School:	15.63%	Graduate Of High School:	20.18%
Private School:	5.15%	Attended Some College:	16.81%
Public College:	4.47%	College Graduate:	43.41%
Private College:	1.34%	Graduate Degree:	11.96%

Workforce

Occupation:			
Manager/Prof:	47.66%	Private Worker:	66.21%
Technical:		Government Worker:	18.86%
Sales:	23.58%	Self Employed Worker:	1.74%
Administrative:		Unpaid Family Worker:	6.32%
Private House Hold:		Farming:	4.99%
Service:	17.95%	Skilled:	
Protective Services:		Blue-Collar:	10.81%
Commute Time			
Less Than 15 Min:	29.2%		
15 min - 28 min:	52.87%		
30 min - 57 min:	12.87%		
Over 60 min:	5.07%		