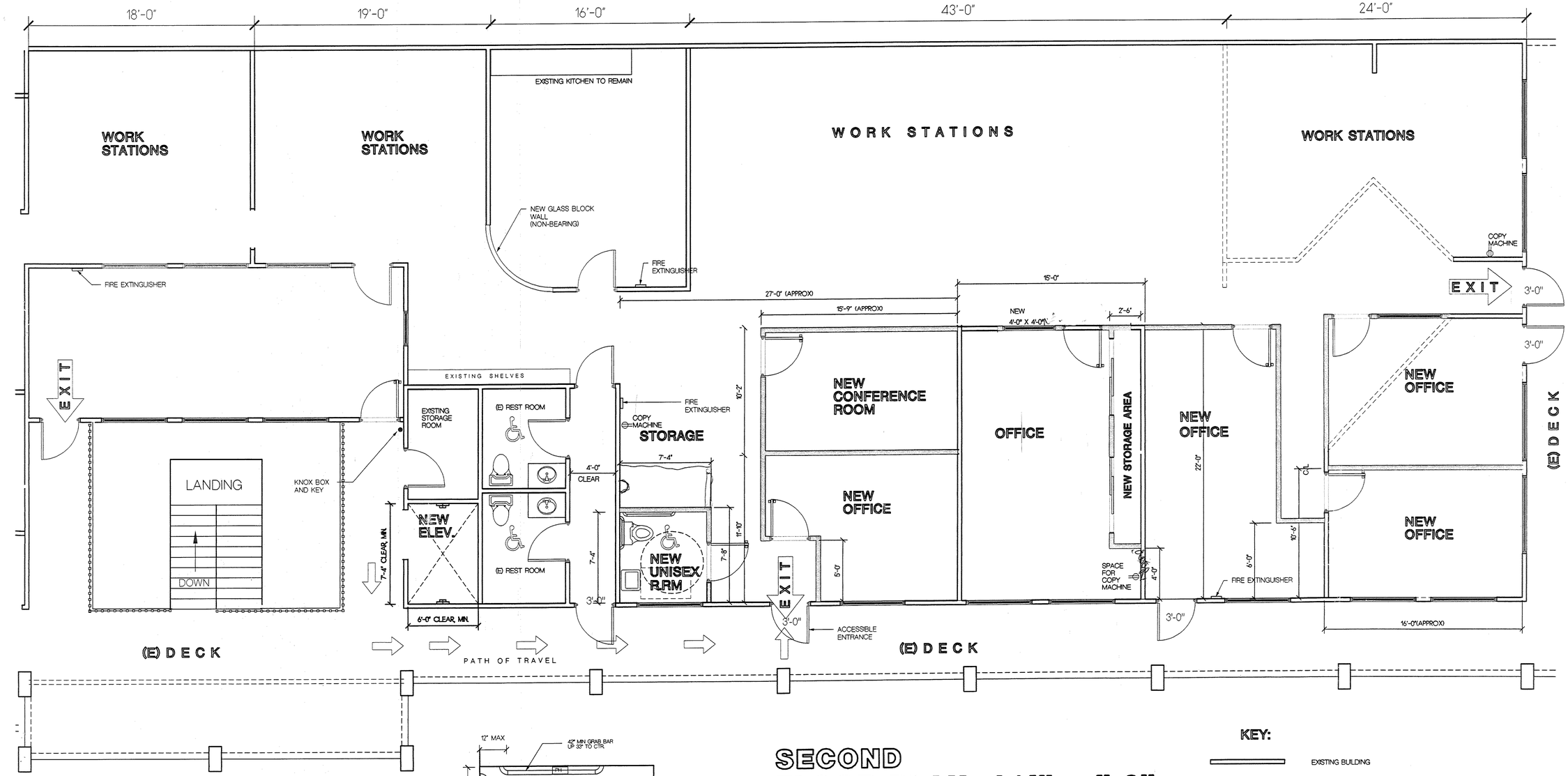

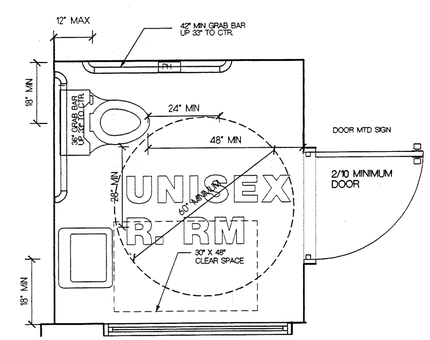

NOTE: TOILET SEAT HEIGHT = 17" TO 19"
LAVATORY MAX HEIGHT = 34" W/ 9" MIN KNEE CLEARANCE
URINAL MAX HEIGHT = 17" ABOVE FLOOR, & 14" MIN FROM WALL
GRAB BARS, TO BE 1 1/2" IN DIA.
ALL INSTALLATION TO CONFORM TO STATE OF CALIFORNIA AND A D A GUIDELINES. (C B C 1134B)

1/2" SCALE RESTROOM DETAILS

SECOND FLOOR PLAN 1/4" = 1'-0" (SOUTH PORTION)

KEY:

- EXISTING BUILDING
- NEW CONSTRUCTION WALLS TO CEILING
- TO BE REMOVED

APPROVED

BY_____

DATE_____

Copyright © 2004

All ideas, designs, arrangements and plans indicated or represented by this drawing are owned by, and the property of Kenneth A. Rogers, Architect and were created, evolved and developed for use on, and in conjunction with, the specified project. None of such ideas, designs, arrangements or plans shall be used by, or disclosed to any person, firm or corporation for any purpose whatsoever without the written permission of Kenneth A. Rogers, Architect.

Kenneth A. Rogers Architect
Architecture and Planning
License # C 016263
1420 Rodriguez Street
Santa Cruz, CA 95062
PH: (831) 475-7133
FAX: (831) 475-3360

License Stamp:

A PROPOSED TENANT IMPROVEMENT

FOR

V N A SUTTER SANTA CRUZ

SOQUEL DRIVE
SANTA CRUZ, CA.

Sheet Title:

FLOOR PLAN

Drawing Status:

Revisions:

No.	Description	Date
1		
2		
3		
4		
5		
6		

Date: 11/11/04

Drawn by: KAR

Scale: AS NOTED

Job No.: 0419

Sheet No.: A-2

Of