

NOTES  
 ELECTRICAL WORK TO BE PROVIDED BY OWNER  
 CEILING DIFFUSERS AND RETURN GRILLS TO BE PROVIDED BY KM STEMLER  
 DECORATIVE LIGHT FIXTURE WITHIN STAIR WELL TO BE PROVIDED BY OTHERS  
 24"X36" MIRRORS WITH/SS FRAMES FOR RESTROOMS TO BE PROVIDED BY KM STEMLER  
 SOAP DISPENSERS AND BATHROOM ACCESSORIES TO BE PROVIDED BY OTHERS  
 SPRINKLER HEADS TO BE REPLACED WITH WHITE HEADS AND INCLUDE SHOP RESTROOM  
 RESTROOM VANITIES WITHIN THE OFFICES TO BE LAMINATE BASE WITH SOLID SURFACE TOPS AND UNDER COUNTER MOUNT BOWLS  
 WAREHOUSE RESTROOM TO RECEIVE A WALL HUNG SINK  
 RESTROOMS TO RECEIVE NEW EXHAUST FANS  
 WALL HUNG CABINET ABOVE ALL TOILETS WITHIN RESTROOMS  
 WALLS WITHIN WAREHOUSE RESTROOM TO BE FRP WALL BOARD  
 CEILING TILES TO BE REPLACED PER QUOTE. EXISTING GRID TO REMAIN  
 KICKPLATE TO BE ADDED TO WAREHOUSE OFFICE DOOR  
 NEW APPLIANCES TO BE PROVIDED BY OWNER  
 SMOOTH EXISTING DRYWALL CEILING OR ADD NEW DRYWALL TO CREATE A SMOOTH DRYWALL CEILING

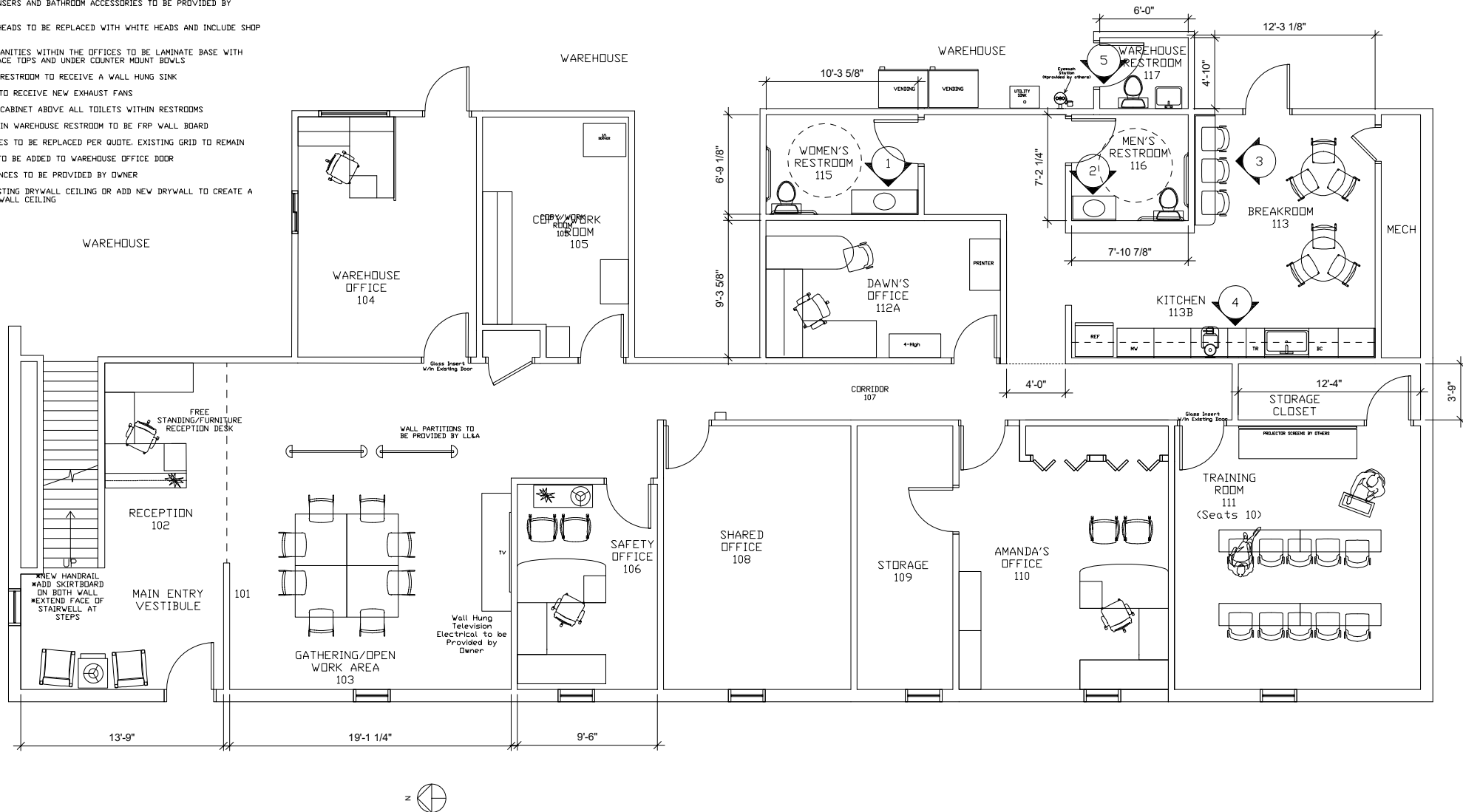

This furniture layout and design are the property of LL&A Interior Design. It may not be used for any purpose other than by the owner. LL&A Interior Design does not authorize the reproduction or conveyance of any information contained herein without prior written permission.  
 \*\*NOT A WORKING CONSTRUCTION DRAWING\*\*